THE WEATHER
Increasing cloudiness tonight, Sunday; somewhat warmer.

APPLETON POST-CRESCENT

FINAL EDITION
EIGHTEEN PAGES

THE DAILY POST ESTABLISHED 1853
EVENING CRESCENT ESTABLISHED 1890

PRICE THREE CENTS

APPLETON, WISCONSIN, SATURDAY, APRIL 23, 1927

FIVE O'CLOCK

FULL LEASED WIRE SERVICE OF THE ASSOCIATED PRESS

7,000 AWAIT RESCUE ON RIVER LEVEE

MAY CONSIDER MONTANAN FOR RACE IN 1928

Thomas Walsh Suggested by Dry Democrats to Oppose Governor Al Smith

IS OF SAME RELIGION

By Offering Catholic Drys Hope to Confine Struggle to Prohibition

BY DAVID LAWRENCE
Copyright 1927 By Post Pub. Co.

Washington — The drys in the Democratic party are looking for a candidate. They are not sure they will be able to draft William Gibbs McAdoo. He shows a disinclination to get back into the political area. The latest suggestion, is therefore, that Thomas Walsh of Montana, be given the support of the drys. The idea is adduced at a time when the oppenents of Al Smith realize that up to now their arguments about a dry have been misinterpreted as really being arguments against Al Smith's religion.

Senator Walsh of Montana, is of the same religious faith as Governor Smith. He was popular enough at the last Democratic national convention, over which he presided, to be sought for vice president. It is a fact that the convention was about to nominate him for that office when he recognized a motion to adjourn and urged that the matter be deferred until it would be further canvassed.

FIGHT ON PROHIBITION

The viewpoint of the drys is that by offering a "dry" Catholic as a candidate, they will help to eliminate the religious issue and confine the fight to prohibition. This unquestionably will be the line of attack unless of course, between now and the next convention, Al Smith makes a statement on prohibition which will permit the middle-of-the-road "drys" to rally to his standard.

Another outstanding dry who is being talked about is Edward T. Meredith of Des Moines, Iowa, secretary of agriculture in the cabinet of President Wilson and a staunch friend of former Secretary McAdoo. Meredith comes from a part of the country in which disaffection prevails against the Coolidge administration. He is not known as a radical but as a liberal. He is a business man who has the confidence of business groups in the east, before whom he has made several speeches in recent months.

Mr. Meredith's only handicap is that the Democrats do not like to select a candidate from a state whose electoral vote they rarely if ever carry.

Outside of Senator Walsh and Edward Meredith, the drys are really at a loss for outstanding candidates. There are plenty of "wet" candidates. Governor Ritchie of Maryland, and Senator Reed of Missouri, are alternates if Al Smith doesn't win. The disinterested political experts who are pushing any particular candidacy, especially national committee men from southern states, seem to think that if any wet is going to be nominated, Al Smith has as good a chance as any, but they are insistent that a man who has not been identified with the prohibition fight would be a much more likely choice.

U. S. SHIPS 45 TIMES UNDER CHINESE FIRE

Shanghai —(AP)—American warships in Chinese waters have been fired on 45 occasions and six men have been injured says a statement issued Saturday. Since Aug. 26 they have been fired on 11 times in the vicinity of Nanking, and they replied on several occasions.

WESTERN ATHLETES IN ANNUAL KANSAS RELAY

Lawrence, Kas. — (AP) — Athletes from more than fifty western universities and colleges, including stars from Big Ten and Missouri valley squads, were entered for the annual Kansas relay here Saturday. The fifth battle between the Oregon Aggies and Illinois and for supremacy in the four mile relay which each has won twice, held interest in this class of events.

The 3,000-meter race, favorites include Osif of Haskell, Frazier of Kansas, Hunn of Iowa, Little of Purdue, Zola of Wisconsin, Shimek of Marquette. The record for this race is 8:43.3 established by Phelps of Iowa, in 1925. The games were scheduled to start at Memorial stadium at 1:30.

MORE THAN THOUSAND IN OHIO STATE TRACK MEET

Columbus, O.—(AP)—The big horse shoe bowl at Ohio State univeristy became a giant sieve Saturday in a track meet in which more than 1,000 athletes, from Cuba to Minnesota, representing 145 universities, colleges and high schools are to be sifted until only the best remain. Following the morning preliminary rounds, the afternoon sessions are to decide the winners in the finals.

MEXICAN CHURCH HEADS DEPORTED BY CALLES' ORDER

Laredo, Texas—(AP)—Archbishop Mora Del Rio of Mexico City, Archbishop Leopoldo Ruiz Y. Flores of Morelia and Bishops Uranga of Cuernavaca, Ignazio Y. Daiz of Aguascalientes, Gerardo Amata of Chiahas, and Jose Echevaria, who were deported from Mexico City on orders of President Calles, arrived in Laredo Saturday morning.

Although they were notified by the government to leave the country in three hours, six Mexican secret service men arrived at the episcopal home within two hours and hustled the prelates into a carriage, said Achbishop Delrio.

He was put on a train with other members of the episcopate without time to assemble personal belongings, he asserted. Leaving under guard, they were delivered at the border and told "to get out of Mexico and stay out," they said.

REV. M. H. CLIFFORD DIES AT OSHKOSH AFTER OPERATION

Former Assistant Pastor of St. Marys Here Succumbs to Pneumonia

Oshkosh—(AP)—Rev. M. H. Clifford, pastor of St. Peters church and dean of the Catholic parishes of Winnebago and Waushara-cos, passed away at Mercy hospital at 1:30 Saturday morning, following a brief illness. Death was caused by pneumonia which followed an appendix and gall bladder operation. He appeared to be on the road to recovery until pneumonia was contracted.

During the 23 years he served as head of the church here, his congregation grew in size and many material changes were effected including the rebuilding of the church parish, the rebuilding of the home of the Dominican sisters, the erection of a modern high school building at a cost of $70,000, and, in 1926, a beautiful recreational center.

He was born at Stevens Point, June 29, 1871, graduated from St. Francis seminary at Milwaukee, and was ordained Nov. 5, 1893. His first church duties were those of assistant to the late Father James O'Malley in this city, whom he succeeded upon the latter's death. He also served at Appleton, at Berlin and Portage.

The Rev. Father Clifford was assistant pastor at St. Mary church here from March, 1894 to July, 1896. He was transferred from Appleton to Oshkosh. Several years later his brother, the Rev. George Clifford, now pastor of St. Patrick church at Menasha, was assistant pastor at St. Mary church.

50 SOLONS VISIT MARSH AT HORICON

Assemblymen Tews and Wenz Take Involuntary Bath When Boat Upsets

Horicon—(AP)—Restoration of the Horicon marsh, 40,000 acres of bog land, as a wild life and game refuge was given added incentive Friday when a group of more than fifty Wisconsin legislators visited the marsh as guests of the city of Horicon.

The inspection trip was made at the invitation of Senator Markham, mayor of the "Marsh City," in connection with his bill asking an appropriation of $250,000 over a period of five years to restore the marsh for conservation purposes.

The members of the legislature in a fleet of motorboats journeyed up the Rock river through the Horicon canal for six miles. During the trip a wave from one of the larger craft upset one of the boats, the occupants escaping with only a wetting. Those riding in the boat at the time of the accident were Assemblymen George Tews and Philip Wenz, both of Milwaukee.

KILLED HER DAUGHTERS SO THEY'D GO TO HEAVEN

Flandreau, S. D.—(AP)—Because she wanted them "to go to heaven," Mrs. Lloyd Overdahl killed her three young daughters at her farm home 18 miles southeast of Flandreau. Her explanation was given to county authorities after she was placed in jail here Saturday. Her husband brought her here and turned her over to Sheriff Edward O'Heran.

While the three slept the mother slashed their throats with a butcher knife, according to the version she and her husband gave the sheriff.

200 ESCAPE DEATH AS BUILDING COLLAPSES

Memphis, Tenn. —(AP)— Reports to the Memphis Evening Appeal said that the Phythian building, a frame structure collapsed in Greenville, Miss. but that 200 persons, who had taken refuge in the building were rescued before it gave way.

SCORE KILLED IN DETROIT EXPLOSION

100 INJURED IN FLAMES AFTER PLANT BLAST

Begin Hunt for Dead Under Wreckage of Manufacturing Co. Building

BULLETIN

Detroit —(AP)— The number of dead in a fire and series of explosions early Saturday at one of the main plants of the Briggs Manufacturing Co., automobile firm, was comjectural Saturday afternoon as firemen attempted to search the smouldering ruins of the four story building. An estimate of Charles T. Earl, a deputy coroner, that the dead probably will run between 20 and 40, was discounted by J. W. Carter, superintendent of the service Department of the company, who declared a check of the employment records showed only three men missing.

Detroit—(AP)—Fire following a series of explosions in one of the main plants of the Briggs Manufacturing Co., an automobile body firm, early Saturday killed at least 20 men and injured more than 100, according to an early estimate by firemen. Two firemen who were on the roof of the building are believed to have fallen to death in the blazing interior. The building, a new four story brick and steel structure, was destroyed.

The flames were brought under control shortly before noon. At that time Charles T. Earl, deputy coroner, estimated that a score of bodies still were in the ruins. Many of the injured were Negroes.

The dead were believed to be buried under the wreckage of the building. Search was being made for victims.

A strong wind and the fact that the plant contained large quantities of paints and varnishes, used in automobile body finishing, hampered efforts at rescue work. More than 2,000 persons were at work in the building at the time of the explosion.

Many of the injured were treated in the plant's first aid station, but this had to be abandoned when the flames spread to that part of the building. Most of the injured were victims of the heavy smoke and fumes that spread throughout the building soon after the explosion.

VACATE NEARBY HOUSES

As the fire continued more than an hour and a half after the explosions, occupants of nearby houses and stores were directed to vacate immediately, it being apparent the walls of the plant would collapse. Police lines were established 900 feet around the plant.

At 10:20 the walls on the Harper side of the building collapsed and the fire spread to the opposite side of the street. Residents of the house and shops there began to vacate the buildings.

The cause of the explosion was not immediately determined but a workman expressed the belief a short-circuited motor was responsible.

Adolph Hussey, a truck driver, described the explosion as follows:

HEARS TWO EXPLOSIONS

"I had just delivered an order to a store across the street from the plant and was coming out of the store when I heard the explosions. There were two of them, one after the other. The whole wall seemed to crumple up and fall into the street and bricks and stones were everywhere.

"A man was blown through the glass of one of the large windows along the street. He was injured seriously, but still living."

Floyd King, 20, a checker working on the third floor of the building, who escaped with slight burns, said: "It was like standing in the mouth of a cannon while it was being exploded."

The first explosion, he said, came without warning and was followed a second later by a searing sheet of flame that engulfed a spraying room where 50 men were working.

LIKE THUNDERCLAP

"It came like a clap of thunder," King said. "Then everything became fire. The fire passed over my head like a wave and burned my hair. I started running for my clothes to get my money and my street car tickets.

"I had taken no more than half a dozen steps when someone bumped against me and knocked me down. I fell to the floor. While I was struggling to get up, the floor leaped into flames and I was burned on the shoulder and arms.

"I was lucky," he said. "I don't know what happened to the other men. I know that their clothes seemed to shrivel into rags when the sheet of fire hit them. The room was like a furnace. Flames and cries and shouts. I got out as quickly as I could."

SIX ACADEMIES START SCHOOL CONFERENCE

Elgin, Ill.—(AP)—Six academies in Illinois and Wisconsin organized the Midwest Prep conference here Saturday. The members are Elgin academy, Onarga, Ill; Academy, Morgan Park, Academy; Chicago; Wayland academy of Beaver Dam, Wis.; Milwaukee Country Day school and St. Albans of Sycamore, Ill. The first competition in the new conference will be a track meet at Onarga, May 15.

Cal May Spend Vacation On Lake Winnebago Site

Washington— (AP) —Sites on Lake Winnebago, largest of Wisconsin's many lakes, are among those receiving perhaps the most serious attention of President Coolidge as he ponders over the task of selecting a summer residence.

Although he has given up any plan of going much more than 48 hours away from the capital he does intend to go west and, as a result, sites in Wisconsin, Minnesota and Michigan are being turned over thoughtfully in his mind.

A vacation home in the lake area is known to have a double appeal. Besides affording a decided change from the summer climate of the capital, it offers the possibility of short yacht cruises which are enjoyed by both President and Mrs. Coolidge.

It has been suggested that if the president should decide to summer in that region that he might take his private yacht, the Mayflower, or a smaller government vessel along with him.

Lake Winnebago has attracted the president's eye because of this reason, for, it is said, that a small vessel could be taken to this body of water from Lake Michigan. Several sites along and near Lake Winnebago, including the estate of Victor Lawson, have been placed at the president's disposal.

Before he makes a decision Mr. Coolidge will receive the advice of friends who will conduct a personal survey of the many summer homes that have been offered. It is unlikely that this survey, however, will be made until spring has been given time to remove all traces of winter from the lake region.

Unionist Is Injured In Clash With Workers, Cops

Madison—(AP)—City officials of Madison have been asked to intercede in the strike of union working men at the Memorial Union building construction job.

The action followed a near riot Friday between union and non-union working men when one man was clubbed by a police officer and several men engaged in fist fights.

Mayor Schmedeman conferred with union men Friday night in the interests of a request for intervention. Complaint has also been registered with the police department that police offers have been used to protect strike-breakers and that the officers unnecessarily clubbed union picket men.

The fight occurred when the non-union workers were being escorted to the police patrol wagon from the construction shack. They were staying in the shack while the crowd of union men, augmented by a large number of university students, loitered about the outside. For nearly an hour the union forces kept the non-union men imprisoned and the gang fight took place when officers, responding to a riot call, attempted to rescue the latter group.

Several taxicabs were used in previous efforts to get the men out. The cab drivers, however, were scared away by the union men as they drove to the curb and halted for possible escaping non-union workers. One cab was stoned.

The students enjoyed the siege and fight thoroughly, urging either group on, putting large rocks in front of the patrol wagon wheels and even participating in a minor way in the fight.

RED CROSS CALLS ON APPLETONIANS TO AID SUFFERERS

Wants Contributions of Money to Send to Flooded Regions

A proclamation calling upon people to give quickly and generously to the Red Cross Mississippi Flood Relief fund has been issued by President Coolidge, according to a telegram received by Dr. M. H. Small, chairman of the Outagamie-co chapter of the American Red Cross association.

An extremely grave emergency situation has arisen with 75,000 homeless people who need emergency care. The relief problem is acute as the number of flood refugees increases every hour, the telegram continued. It is imperative that a large relief fund be raised immediately to meet the mounting need and every Red Cross chapter must do its part in this national appeal.

The Red Cross, the United States army and the railroads are at work, Dr. Small said. The Red Cross has assumed the expense necessary to the general direction of relief work.

"Many people of Appleton always contribute to relieve the misery that results from calamity," Dr. Small said. "The safe way to contribute is through the Outagamie-co chapter of the Red Cross. Funds then go directly to the authorized workers in charge of the relief district. Local checks should be made payable to the American National Red Cross, P. M. Conkey, Treasurer."

IOWA SYNOD REJECTS CONTROL OF COLLEGE

Madrid, Iowa—(AP)—The Iowa Lutheran conference of the Augustana synod Saturday voted unanimously to refuse the synodical offer of Augustana College and Theological seminary, Rock Island, Ill. The college was offered to the Iowa, Illinois and Superior conferences by the Augustana synod at its Philadelphia convention.

The conference requested appointment of a commission to study the problem of higher education and to submit to the synod "a definite and constructive plan. The taking over of the Rock Island school was not considered a solution of the problem, a resolution said.

TO HOLD RAIL MERGER HEARING NEXT MONTH

Washington—(AP)—Hearings on the proposal of Van Sweringen interests to merge the Erie and Pere Marquette railroads with the Chesapeake and Ohio system were set Saturday by the Interstate Commerce commission to begin Washington May 10.

CRANDON STOCKHOLDERS MUST PAY ASSESSMENT

Milwaukee—(AP)—Four holders of a block of 120 shares of stock in the defunct First National bank of Crandon were held to be owners of the stock in a decision given Friday afternoon by Judge F. A. Geiger in the United States District court. The court ruled that the quartet must pay the assessment of $3,000 levied on each by the bank receiver, James Bereth.

The four defendants are Barney McGinley, M. D., Keith, A. E. Karlsberg and Dr. J. W. Ison. They denied ownership of the shares, alleging that they merely held the stock as collateral for a note Mr. Bereth started suit in the Milwaukee court to establish ownership and to collect the assessment he levied under the National Banking act.

SHEBOYGAN MAN HEADS WISCONSIN TRAVELERS

Racine —(AP)— George Resch, Sheboygan, was elected president of the Wisconsin division of the Travelers Protective association late Friday. Other officers elected were: first vice president, E. G. Wilde; second vice president, William H. Armstrong, Racine; third vice president, F. J. Schroeder, Wausau; directors, V. J. Schoenecker, Max Breslauer, O. C. Knell, A. Stendler, E. J. Wilde and Ludwig Korfman, the retiring president, all of Milwaukee, and F. X. Dietz, La Crosse.

No Government Without Education, Mentors Told

School costs were found negligible when their values were cited at the meeting of the Fox River Valley Schoolmasters club dinner in Green Bay Friday evening.

Our present stable government depends upon public education, Dr. Louis A. Boettiger, professor of the sociology department at Lawrence college, said in an address on How Education Concerns the Human Factor in Industry. He described recent developments in employment relations which have taken place in the Kimberly Clark Co. the Northern Paper Co., the Consolidated Paper Co. at Wisconsin Rapids, and the Lunn Bush, Wendon Shoe Co. of Milwaukee.

Prof. William L. Grow of the political science department at the college, spoke on the Value of Education to the State, and how education produces wealth. Prof. H. C. Christofferson of Oshkosh State Normal school derided "part" facts that alarm the nation over "higher" costs of educating.

Some of the values of education to the State, as Professor Crow set them forth are: Education adds to the material prosperity of the state, it pro-

(Turn to page 4, Col. 8)

ANTI-FASCISTS SENTENCED BY DUCE'S COURT

Valient Italian Soldier Draws 30-year Term for Assassination Attempt

Rome—(AP)—Tito Zaniboni, former deputy and one of Italy's most valorous soldiers, and General Luigi Capello must serve 30 years' imprisonment for having attempted to assassinate Premier Mussolini in 1925, and to foment rebellion against the Fascist state.

Zaniboni was arrested in the Hotel Dragoni in a room overlooking the Chigi palace in Rome, from the balcony of which Mussolini was to deliver an address. The prisoner was dressed in the uniform of his rank as major of an Alpine regiment and was armed with a rifle with a globe sight. He admitted dramatically on the stand that he was guilty of attempted assassination, but added "but I alone am guilty." The others on trial with him were not guilty, he said.

The supreme court of judgment of blackshirt revolutions, created by Mussolini from the military to try them, condemned the men after a trial with exemplary precision.

OTHER SENTENCES

Other sentences meted out for "unnecessary complicity" in the plot were 12 years and one month imprisonment to Ulisse Ducci; ten years, ten months and ten days to Ferruccio Nicoloso and Luigi Calligaro; seven years to Ezo Riva and thirty years to Angelo Urzilo, who is fugitive from justice. Ezio Velotti was acquitted because of lack of proof. In addition to imprisonment, Zanboni was deprived for life of the right to hold public office, as also was General Capello. The tribunal was headed by General Freri. The other members were consuls of the Fascist militia.

Inside the steel bars of the cage in the court room the minor defendants, with the exception of Calligaro, stood like soldiers at attention while listening to the verdicts. In his final address Bruno Cassinelli, counsel for Zaniboni, said his client had answered the dictates of conscience, believing Fascism a betrayal of the interests of the masses.

Counsel argued Zaniboni had committed "an error like that of Brutus." As his counsel ended his plea Zaniboni moved his lips ssilently into the word "liberty."

MEYER WINS HEISS ORATORICAL TILT

High School Senior Receives Trophy Offered by Class of 1916

William Meyer, a senior at Appleton high school, won first place in the William Heiss Memorial Oratorical contest at the school Friday night. Carl Nelson and George Beckley were tied for second place. Mr. Meyer was given the silver cup awarded by the class of 1916 to the contest winner and he will represent the school at the Fox River Valley Forensic District conference contest at Green Bay April 29, and will enter the state meet at Lawrence college May 19. His speech was "The Cry of the Children" by W. Griffin.

Speeches written and presented at intercollegiate oratorical meets by Lawrence men were given by the boys trying for second place. Mr. Nelson had "The Prophet's Tragedy" by Carl Trever, son of Dr. and Mrs. A. A. Trever of Appleton, and Mr. Beckley gave "The Meaning of Americanism" by William Verhage.

Other contestants were Robert Mitchell, Donald McMahon, and Arthur Smith.

Judges were Miss Lucille Welty of the public speaking department at Lawrence college, Harry Snyder, president of the All-College club, and F. Holtzmann, debate coach at Neenah high school.

Dr. Carl Neidhold, president of the class of 1916, presided at the meeting and presented the cup. Wenzel Albrecht, violin instructor at Lawrence conservatory, played several numbers, and J. R. Walsh, baritone, sang four songs. About 300 persons attended the contest.

STATE DELEGATION WINS PRIZES AT MUSIC MEET

Chicago—(AP)—The Wisconsin delegation attending the convention of the National Federation of Music clubs won two prizes, Mrs. H. L. Miller, Madison, Wisconsin state president, announced Saturday. Wisconsin, which has one of the largest representations at the convention, was awarded a prize of $18.79 for being first state to pay national dues.

It also received a banner and $100 for the largest number of singing delegates—59. The delegates accepted the invitation of Eau Claire, for the next convention city. By laws were altered to permit redistricting of states and provide appointment by state board.

HIGHWAY PATROLMEN TO ENFORCE SPEED LAWS

Madison—(AP)—Bonded highway patrolmen appointed by county roads committees will take over the enforcement of all speed and parking laws relating to public highways, according to a new law signed by Governor Zimmerman late Saturday. The newly signed law is an outgrowth of a bill introduced by Senator White, Winneconne, asking that such enforcement duties be removed from sheriffs and their deputies.

In addition to removing the powers from sheriffs, Senator White's bill provided each appointed patrolman should furnish a bond to indemnify the county for all claims arising out of the performance of his duties. The cost of the bond shall be paid by the county.

ROSEBUSH URGES "Y" WORKERS TO KEEP UP EFFORT

Y. M. C. A. Wants to Be Able to Increase Its Service, He Says

Majors of the four divisions of the $35,000 "Finish the Job" campaign of the Y. M. C. A. were to meet Saturday afternoon at the association building to plan for continuing the drive until Monday evening instead of stopping Saturday night. Friday evening's report showed that $8,263.50 still is needed and the workers want to be sure that the entire amount is raised. The card limit was declared off Saturday which means workers can solicit anyone, regardless of cards. The final supper will be at 6:15 Monday evening.

Judson G. Rosebush, national association official, explained the importance of the drive to the local Y. M. C. A. at Friday evening's meeting. He said the money contributed will enable the association to dispense with an interest payment of $1,800 yearly.

Mr. Rosebush quoted Dr. John R. Mott, international secretary, "the difficulty of most philanthropic organizations is the lack of faith". Many people would be glad to support the Y. M. C. A., if they knew all about it and its purposes and the workers must have "nerve" enough to ask for contributions, he said.

The drive has been prolonged, Mr. Rosebush said, because often a person is not home and he must be called on more than once. Other good prospects are out of town for several days.

As Appleton grows larger, which it is doing each day, there is a much larger field for service and the Y. M. C. A. must have a part in filling this field. With the $35,000 it hopes to continue to give service in the increasing field, on a proper basis. The association is looking into the future and not just facing the present when it makes the drive, he declared.

STUDENTS BACK SCHOOL HEAD FACING OUSTER

Wisconsin Rapids—(AP) —Difficulties in the administration of the county normal school, which have been aired before the county board of supervisors the past several days, were brought to a head Friday afternoon when the 34 seniors of the institution left their class rooms to come before the board with a statement expressing confidence in superintendent C. L. Hill about whose retirement the trouble has arisen.

Two of the members of the board of trustees, superintendent of schools, Ella Hessler and W. D. Connor, wealthy Marshfield lumberman and at one time lieutenant governor of the state, have told the board that they are dissatisfied with Superintendent Hill's work, and have voted to not reengage him when his three year contract expires this year. The third member, G. O. Babcock, local banker, stands behind the superintendent.

PRESBYTERIANS ATTEND BANQUET IN OSHKOSH

Laymen from Memorial Presbyterian church will attend the dinner to be given at the Athearn hotel Monday in Oshkosh to formally open the campaign to collect Winnebago Presbytery's share in the $15,000,000 minister's pension and relief fund. Dr. Virgil P. Scott, pastor of the church, will accompany the church members.

More than $9,000,000 of the fund has been raised in the eastern states, and the middle west campaign will now be launched. S. F. Shattuck of Neenah, is state chairman of the campaign.

GRID COACH TALKS AT JOINT MEETING OF CLUBS

Glenn Thistlethwaite, University of Wisconsin coach, will speak at a combined meeting of the Lions, Rotary and Kiwanis clubs Monday noon at the Conway hotel. His subject has not been announced.

PLANES HELP BOATS CARRY OFF STRANDED

Crest of Worst Mississippi Flood in History Not Yet Reached

MENACES 100,000 HOMES

Relief Workers Toil All Night to Help Victims and Warn of Danger

Memphis, Tenn. —(AP)—Both land and sea airplanes, have been called upon to aid in the rescue of flood victims in Arkansas, while every river boat available in the region was being mustered Saturday to save thousands of refugees, perched on fast crumbling levees on both sides of the raging Mississippi river.

Between 7,000 and 10,000 persons were stretched along a levee for a distance of three miles at Greenville, Miss., while another 2,000 were reported stranded on a 2½ foot embankment which was rapidly being eaten away by the, rising flood at Knowlton's Landing, Ark., without shelter and with little food. They were said to be screaming and crying for help as the water rose toward the top of the levee.

The sweep of the swirling "Father of Waters" on its worst flood in history had rendered more than 75,000 persons homeless, it was estimated by the Red Cross authorities. The crest of the flood had not been reached, and grave fear was entertained for the safety of 100,000 more endangered people.

TOIL ALL NIGHT

All night and Saturday relief workers toiled to extricate the victims and warn those whose homes lay in the path of the threatened increased flood area.

The airplanes were called into action when seven land machines of the Arkansas National guard searched the flooded area of that state to locate marooned refugees who had not been found by the rescue parties. Three seaplanes also were dispatched from the Pensacola, Fla., naval air station to Arkansas to scour the region and to land and take aboard the refugees, but reported the locations of many to relief agencies.

STEAMERS BRING AID

Half a dozen large river steamers towing steel barges, together with a fleet of five small motorboats, were engaged in rescuing the Greenville refugess.

Fifteen hundred refugees have been taken off the main Mississippi river levee at Greenville, by the steamboat Tollinger and transported to Vicksburg, a radio message to the Mississippi warrior river services offices, said Saturday. The barge line boat, Minnesota was standing by ready to take off additional refugees. The Tollinger towed four steel barges, one covered barge being filled with women and children.

The message adds that 1,200 refugees were quartered in the courthouse and 1,100 more in two cotton warehouses. A fleet of small boats was needed to convoy them to the Minnesota.

CLING TO HOUSETOPS

Describing the scene of desolation in the city, the message stated that people were clinging to the tops of levees housetops and trees awaiting rescue.

Sanitary conditions in the city were reported bad, following failure of the water system Friday. River water was being used for drinking purposes.

Toward the havens of safety — the cities of Memphis, Vicksburg, Yazoo City, Mississippi and Helena, Ark.— the refugees by the thousands came trooping by rail, boats and on foot. Where roads were passable, scores of white and Negro farmers led or rode their mules, followed by their families, all laden with the few precious household possessions they could carry.

Negroes predominated among the thousands of refugees and their placid optimism despite the loss of all possessions, together with obedience and willingness to help in the care of refugee camps aided relief workers greatly, it is said.

BEARDSTOWN "TAXI" CITY

Beardstown, Ill. —(AP)—Completely surrounded by water the city of Beardstown Saturday is a "taxi-boat" city. The business district is almost entirely water covered.

Automobiles have no place to operate on except the high west side of the railroad. The river at 24.2 feet has risen seven inches in the last 24 hours.

Planting Time

If you have seeds of any description, bulbs, or plants that you wish to dispose of you can do so easily by placing an advertisement under the "Seeds, Plants, Flowers," clasification on the Classified page of the Post-Crescent. Hundreds of interested readers are scanning this column at this time of the year and your offer may be just the one someone is looking for.

PHONE CLASSIFIED ADTAKER—543

NEWSPAPER ARCHIVE®

LEGISLATORS PUT OFF BILLS AS THEY SIGHT VACATIONS

Don't Want Business to Interfere With Chance to Leave Capitol

Madison—(AP)—Three of the important measures on Friday's assembly program were laid over until next week by members, anxious to get away on a half-holiday that preceded their usual weekend adjournment, or professing incomplete knowledge of the measures.

The Koenig "bus bill" one of the important measures of the session an automobile common carrier regulation was laid over until Thursday, and a bill by the committee on education on school taxes was ordered put on the calendar for Wednesday.

The bill by Assemblyman Polewczyski, cutting down the number of years minors are required to attend vocational schools was put over until the next calendar day, which will be Wednesday.

A new bill was submitted by Assemblyman Roethel of Manitowoc, limiting salaries to be paid presidents of domestic insurance companies doing mutual or participation business in Wisconsin to $35,000 per year.

After Assemblyman Hitt had argued for some time in favor of his bill, changing terms, salaries and requirements for county superintendents of education, it was killed. Passage had been recommended by the committee on education.

Fourteen bills were passed, including three recommended by the interim committee on the last legislature.

By Assemblyman Duncan, doing away with special counsel for state departments and turning all of this business to the attorney general.

By the same author, allowing payment to municipalities direct of all state aid for road building inside the city, town, or village limits. The old statute made the payments go to different town, city, village and county officers under different circumstances.

By Assemblyman Schmidt ordering that inheritance tax money be paid into the state treasury and in excess of $2,500,000 be a part of the school fund.

The other bills passed included:

The Stabb bill providing for more rigid regulation of barbers and for the inspection of barber schools as well as barber shops.

The D. V. Smith bil making a small appropriation for the Grand Army of the Republic so that organization may publish "Memoirs of the Civil War."

The E. G. Smith bill exempting the property of the Boy Scouts of America, in this state, from taxation.

The senate bill allowing the American Legion to cooperate in a forest and game preserve in Oneida county, which preserve is established by the bill.

BADGER PROFESSOR GOES TO MICHIGAN

Madison —(AP)— Professor James Milton O'Neill, head of the department of speech at the University of Wisconsin, has accepted a similar position at the University of Michigan following his election to the office at Ann Arbor Friday night.

Professor O'Neill succeeds Michigan's former department leader, Thomas C. Trueblood, who retired at the end of the last school year.

Prof. O'Neill is a graduate of Dartmouth with postgraduate work at the University of Chicago and at Harvard. He has been English master at the Hotchkiss school, Connecticut; instructor in English and assistant professor of oratory at Dartmouth and professor of oratory and rhetorics at the University of Wisconsin.

THIEVES BREAK INTO GARAGE, STEAL AUTO

An automobile was stolen from a garage at 1016 N. Richmond-st. Friday night, it was reported Saturday morning to police. It is a Ford Tudor sedan belonging to Gilbert Burmeister, 733 W. Commercial-st., and is equipped with Miller Balloon tires and a honeycomb radiator. The license number is 142486-C, 1926 issue, and the motor number is 14067728.

45 ATTEND PARTY FOR TRADE SCHOOL BOYS

Approximately 45 boys attended the party for Vocational school boys at the Y. M. C. A. Friday evening. The Monday group of boys from the school had charge of the party. Ralph Murphy played several selections on the harmonica and accordion, and Robert Neller gave an exhibition of ventriloquism. Games were followed by a swim in the Y pool.

OSHKOSH MOTORIST IS ARRESTED FOR SPEEDING

An Oshkosh motorist, Herbert Smith, was arrested here Friday by Officer F. F. Arndt for speeding. The officer checked Smith at 31 miles an hour on N. Oneida-st. according to his report. Smith will appear Monday in municipal court.

HORSE BITES HAND OF POLICE SERGEANT

Sergt. Earl Vandeboozart of the police department was bitten on the hand about 2:20 Friday afternoon while attempting to take a bridle off a sick horse. The accident occurred at the barn of William Madson, veterinary surgeon, 218 E. Washington-st. The injury will not keep him from his duties at police headquarters.

SPEEDER IS FINED $10 AND COSTS BY COURT

J. B. Herrick, Appleton, Saturday morning was fined $10 and costs by Judge Theodore Berg in municipal court for speeding. He was arrested Friday evening on S. Cherry-st by Officer F. F. Arndt, charged with traveling 35 miles an hour.

GMEINER'S SPECIAL
Pecan Brittle 47c lb.

When The River Broke Through Levee

Here is the result of a levee break—the town of New Madrid, entirely under flood water. A strip of levee still holding is shown to the right. This scene is typical of millions of acres and scores of towns throughout the Mississippi valley, where the Red Cross faces the greatest task it has had to undertake since the war.

Church Notes

PRESBYTERIAN

MEMORIAL PRESBYTERIAN CHURCH. Virgil Bryant Scott, Minister. Sunday School 9:45 A. M. Morning worship 11:00 o'clock. Presbyterian Service Pension Plan Presented. Junior C. E. 4:00 P. M. Christian Endeavor 6:30 P. M. Evening service 7:30 P. M. Teachers and officers meeting. Tuesday at 6:30 P. M. Music for the day. Prelude—Ase's Death from "Peer Gynt" Grieg. Anthem—Reichart — Solo—The Litle Road to Nazerth—Hahn—Mrs. Boehm — Postlude — Epilogue—Gillette, P. M. Prelude —Canzonetta Frysinger — Anthem offertory Goodnight Cooke — Solo, Mrs. Boehm—Postlude—Homage to Grieg—Whiting.

ADVENTIST

ADVENTIST CHURCH, Cor. N. Richmond and W. Winnebago Sts. C. Stanley Joyce, minister. Sunday night, 7:30: Preaching. The subject will be "The Ten Commandments." Many question the binding obligation of the Ten Commandments upon the Christian today. Some tell us they were abolished at the cross. Were they? Others that Christ abrogated them. Did He? If so when? This subject will be thoroughly discussed and these questions answered from the Bible. Let us be sure, because it is a vital question. You should hear this. Services every Saturday. Sabbath school at 10 A. M. Preaching at 11 A. M. Prayer meeting will be at 1042 W. 5th St. Friday night at 7:45.

BAPTIST

FIRST BAPTIST CHURCH, Cor. Appleton and Franklin Sts., E. M. Salter, pastor.. Res. 22 Bellaire Ct., Phone: 1139. Worship both morning and evening, 11 A. M. and 7:30. Morning subject: "Free-will Offerings." Evening subject: "Regeneration." Church School each Sunday morning at 9:45 A. M., classes for everyone, young and old, do you belong to one of these classes Baptist Young Peoples Union meets each Sunday evening at 6:30, in the Intermediate Room on the second floor, all young people are especially invited to come. Mid-week Prayer-meeting and Bible study each Thursday evening at 7:30, everyone cordially invited to this Service. The Annual meeting of Church and Election of Officers will be held on Tuesday Evening April 26. Instead of the regular annual supper, everyone will bring a basket lunch, every member of the church should make it a point to be present at this meeting if possible. A full report of all the departments of the church is required. Music will be furnished by Mrs. Mabel Meyer who will sing both morning and evening. Every body will find a hearty welcome in store for them at the Baptist church. Come.

CONGREGATIONAL

FIRST CONGREGATIONAL CHURCH. Calendar for this week. Today 9:45 Church School. 11:00 Morning Worship. Nursery for small children in the church parlors during the service. Prelude—"Andante" (Fifth Symphony) Tschaikowsky. Anthem—"Holy Art Thou" Handel. Quartette — "He Shall Come Down Like Rain" Buck. Sermon by the Rev. Mark Ingraham of Ripon in exchange with Dr. Peabody. Postlude—"Concert Overture in E Flat" Faulkes. 4:00 An Instruction Class by the Pastor will meet in the Church Parlors. 5:00 Candidates for Membership will meet with the Membership Committee in the C. E. Room. 6:20 Chris. Friendly Indians (6th Grade) at the Y. 7:00 Friendly Indians (5th Grade) at the Y. 7:15 Boy Scouts in the Junior Room at the church. Wednesday—7:15 Choir Rehearsal. Thursday — 4:00 Junior Choir Rehearsal. 7:30 Circle No. 8, Mrs Maesch, Captain, will be entertained at the home of Mr. L. H. Risser, 1320 N. Oneida Street. Friday —9:00 Rummage Sale under the auspices of Circle No. 6, Captain Mrs. Carncross and Circle No. 12 Captain Mrs. Bushey. Saturday—All Day Meeting of the Women's Assn. Thank Offering Meeting. 10:00 Sewing. 12:15 Luncheon. Circles No. 6 and No. 11 hostesses. Mrs. Tuttrup will be the Chairman. 2:00 Devotional Service—Mrs. R. J. Watts. Address by Miss Frances K. Bement on China. Miss Bement is just home from Shaowu, interior China. Everyone is cordially invited to this meeting.

EVANGELICAL

EMMANUEL EVANGELICAL CHURCH, H. A. Bernhardt, Pastor. Sunday morning worship at 9:15 A. M. (German) Sermon by the pastor. The regular morning worship at 11:00 A. M. Sermon by the pastor. Topic: "The Largest Giver." The Sunday School meets at 10:00 A. M. Last Sunday there was a record attendance. Come again everybody and bring your friends. Mr. E. A. Dettman, Supt. Junior League meets at 11:00 A. M.- Miss Florence Schmidt, Supt. Intermediate League meets at 6:45 P. M. Mrs. Alta Bethke, Supt. Senior League meets at 6:45 P. M. Harold Finger, Pres. Evening Service at 7:30 P. M. The W. M. S. will hold their monthly meets on Thursday at 2:30 P. M. at the church. Mid-week service Thurs. at 7:30 P. M. Rev. C. F. Rabehl will preach. The Quarterly Conference will meet at the close of the service. Preaching Service Friday at 7:30 P. M. (German) Election of Class Leaders at the close of the service. Catechism Sat. at 9:00 A. M.

SCIENTIST

FIRST CHURCH OF CHRIST SCIENTIST. Cor. Durkee and Harris Streets. Extend a cordial invitation to the public to attend the Sunday and Wednesday evening services. Sunday morning services at 11 o'clock. Subject: "Probation After Death." Wednesday evening testimonial meeting at 8 o'clock. Sunday school at 9:45 a. m. Children up to the age of twenty years are welcome. Reading Room 5 Whedon Building.

REFORMED

FIRST REFORMED CHURCH, Corner Lawe and Hancock Sts. 9:00 A. M. Sunday School. 10:15 A. M. English Services. Prof. Frank Grether, of Mission House College, Plymouth, Wis., will deliver the sermon. 6:30 P. M. Junior and Senior Christian Endeavor. Thursday afternoon the Ladies' Aid will meet at the home of Mrs. Aug. Strassburger, 1114 N. Appleton-st.

LUTHERAN

MT. OLIVE EV. LUTHERAN CHURCH. (Wisconsin Synod) The Bible Church. N. Oneida at W. Franklin-st. R. E. Ziesemer, pastor. Sunday, at 8:50 A. M. Bible School Sunday, at 10:00 A. M., Divine Service: "The Risen King and His Kingdom." The basis of this sermon is St. John. Monday, at 7:30 P. M. Bible Study. Wednesday, at 2:30 P. M., Ladies' Aid. Friday, at 7:30 P. M., Choir.

FIRST ENGLISH LUTH. CHURCH —North and Drew-sts. F. C. Reuter, pastor. Sunday school at 9 o'clock. Adult Bible class at 9:15. Church service at 10:30. Sermon subject: "That First Easter Day." Young People's league will meet Monday evening at 7:30.

INTERNATIONAL BIBLE STUDENTS ASSOCIATION

Moose Temple

Where will you be in the Resurrection" will be discussed by M. L. Herr of Brooklyn, N. Y. at 7:45 Sunday evening. The speaker, who has had considerable experience as a lecturer and teacher of Bible students, will present his subject in an understandable manner. It is promised that the lecturerer will clarify many obscure and usually avoided details of the teaching of the resurrection. Seats will be free, and no collection will be taken.

ST. MATTHEW EV. LUTHERAN CHURCH—Corner of Lawrence and Mason, West Side, Wisconsin Synod, Synodical Conference. Christian parochial day school in connection. Miss Ruth Toepel, teacher; Philip A. C. Froehlke, pastor. German service at 9 A. M. English service at 10:30 A. M. Sermon subject: "The Risen Christ's Message of Peace," derived from the Gospel Lesson on the first Sunday after Easter, John 20, 19-31. Sunday School at 10:10 A. M. Adult Bible class after church services. Meeting of the Young People Tuesday evening. "One Thing have I desired of the Lord, that will I seek after; that I may dwell in the House of the Lord all the days of my life, to behold the beauty of the Lord, and to inquire in His Temple," Psalm 27, 4.

TRINITY ENGLISH LUTHERAN CHURCH—(United Lutheran Church in America.) Corner Allen and Kimball-sts. F. L. Schreckenberg, minister. Quasi Modo Geniti: The First Sunday after Easter. 9:15 a. m., Sunday school; interesting graded classes for all. R. C. Breitung, Supt. Adult Bible class; George E. Walt, Jr., teacher. 10:30 a. m., Chief service; theme: "My Confession:" Processional, "O Worship the King, All-glorious Above"; recessional, "I Know That My Redeemer Lives." 7:30 p. m. Wednesday, Chapter K; Mrs. Edw. Kuether, captain, will meet with Mrs. William Helm, 114 E. Hancock-st. On Thursday noon, Chapter T, Mrs. G. E. Tesch, captain, will serve a 35c luncheon at the church. 7:00 p .m. Thursday, Junior choir. 7:30 p. m. Thursday, Senior choir.

METHODIST

GERMAN M. E. CHURCH—Corner of Hancock and Superior-sts. A. C. Panzlau, minister. 9 A. M. preaching services in both the German and English languages. 10 A. M. Sunday school. The Ladies Aid will give a bazaar and rumage sale at the church, April 27. Coffee and sandwiches will be served.

THE FIRST METHODIST EPISCOPAL CHURCH, Cor. Drew and Franklin Sts., J. Archibald Holmes, Minister. This Church is open to all men of all creeds at all times. Sunday School 9:45 All Departments. Morning Worship 11:00. Dr. Holmes will preach. Organ Prelude Meditation, Pache. John Ross Frampton. Anthem: "He Shall Come Down Like Rain," Buck, Chorus. Offertory: "My Soul Doth Magnify", Bloomenschem, Quartette. Organ Postlude Sortie, Rogers. Fireside Fellowship Group, Social Union Room 6:30. H. S. Epworth League-Junior Room 6:30. Tuesday: W. H. M. S. meets in the Social Union Room at 4:00. Program: "Negro Schools". Leader Mrs. J. H. Griffiths. Missionary Tea at 6:00. The public cordially invited. This is the regular monthly Tea which was postponed this month because of Passion Week Services. The Boy Scouts Gym 7:00. Wednesday: Regular gym classes and choir rehearsal. Thursday: Company E. Mrs. J. R. Denyes, Captain, meets with Mrs. Walter Blake, 723 East River St., at three o'clock. Prayer Service Junior Room 7:30. Friday: Food Sale Vaught's Drug Store 10:00 A. M. Under direction of the John McNaughtan Class. Saturday Probationers Classes at 10:00.

PROTESTANT EPISCOPAL

PROTESTANT EPISCOPAL — All Saints' church Parish. College-ave. corner of N. Drew-st. Henry S. Gatley, rector, 116 N. Wrew-st. April 24, the First Sunday after Easter: Holy Communion, 7:30 A. M. Sunday school, 9:30 A. M. Morning prayer and sermon 11:00 A. M.

After all is said and done

is there anything of a material nature, much more valuable to you than robust health? and what is there more conductive to good health than good substantial meals prepared skillfully from the highest quality of foodstuffs? Really you owe yourself some consideration as to where and what to eat. Why not Snider's?

Snider's Restaurant

Large Production

insures you thoroughly cured block at any time

GOCHNAUER CONCRETE PRODUCTS COMPANY

PEACEFUL "BUGGY" RIDE CLIMAXES WILD LEGISLATIVE WEEK

Wisconsin Lawmakers Forget Animosities as They Start for Horicon

Madison —(AP)—Starting with riotous sessions, split by factional disputes over the governor's special message to the legislature, Wisconsin's solons ended the current legislative week with a peaceful "buggy ride" to Horicon.

The friction caused among a minority of the legislature by Governor Zimmerman's charges of "dilatory tactics" and "neglect of needed legislation," was apparent during Tuesday night's session of the assembly. Several members denounced the message. It met almost similar action in the upper house a few days before.

The tumult died down with the adoption of resolution expressing regret for the manner in which the assembly adjourned when a clerk started to read the governor's message last week.

Probable deficits or balances in the state's general fund also received the attention of the legislators after Governor Zimmerman's statement that a $3,000,000 deficit would exist. The statement was contradicted by Sol Levitan, state treasurer and Theodore Dammann, secretary of state. No accident was taken.

The much discussed and voted on "alum" bill appeared again in the lower house this week when motion to reconsider the vote, by which it was previously passed, carried. A tie vote on the measure which would compel manufacturers of baking powder to so label cans containing alum, resulted in its defeat.

The upper house passed the Schuman bill calling for the abolishment of the present state highway commission, to be substituted by a full-time commission of three members, all to be appointed by the governor.

Arbitration of the Mexican and Nicaraguan controversies was asked by the assembly in the passage of a resolution memorializing congress to take such action. Both houses engrossed and passed scores of bills while discussion centered around numerous other measures. Senator Teasdale's cigaret tax bill met defeat in the upper house.

THE COMPLAINT BOX

(The Post-Crescent invites its readers to register their complaints against abuses or unsatisfactory conditions with The Complaint Box department of this newspaper. These complaints will be placed before the proper authorities with the request that investigations be made and that proper remedial steps be taken. All communications must be signed with the name and address, not for publication, but as an evidence of good faith. Be sure your communications are so written that the nature of your complaint is readily understood.)

Editor Post-Crescent—There is a terrible situation existing in the dumping grounds on the south side of Atlantic-st between Garfield and N. Division-sts. The property is private but everything including filth, ashes, tin cans and broken glass is deposited there and some is put on the sidewalk.

Even the entrance to the children's play ground is partly covered. Sometimes the odor from some of the decayed matter is very offensive. It certainly is not healthy for the children who play there. The property owner told me that he could sue the city for damages for permitting this condition. I wish you would merely pass by the spot then a complaint would not be necessary."

Steps to remedy this matter have been taken. It has been brought to the attention of R. F. Hackworthy, street commissioner.

The police have been told to be on the watch for people depositing rubbish there and anyone caught doing so will be arrested and fined. Mr. Hackworthy has taken steps to have this dump covered and raked smoothly and grass is to be planted there.

'LITTLE PARIS MILLINERY' "EXTRA SPECIAL" — 2 hours tonight from 7-9 o'clock and Monday A. M., 9-12 only, 75 beautiful Hats taken from regular stock, values to $10. On sale at $1.95. COME!

NEW FREIGHT CARS ARE PUT INTO USE

Approximately 25 Cars Are Ready for St. Paul Railroad Company

The first of the new steel freight cars built for the Chicago, Milwaukee and St. Paul railroad began operating through Appleton the past week, according to A. W. Liese, local agent. The cars are part of an order of 50 being built for the company at Michigan City, Ind. About half of them have been completed and are being delivered as rapidly as they are finished.

They are of a new type, according to Mr. Liese, being built with an all steel frame with plank floors, sides and ends bolted to the steel framework. The roof is of steel, supported by trusses, and double doors, exceptionally wide and high, give 12 foot clearance, which will be appreciated by shippers.

The inside length of the cars is 50.5 feet with a width of 9.1 feet and an inside height of 10 feet, giving a total cubic capacity of 4,671 feet. Its rated capacity is 50 tons and its load limit is 112,300 pounds. Each car weighs approximately 56,700 pounds.

Health! YOU ARE INVITED! For Your Health's Sake TO A Demonstration OF THE WORLD-FAMOUS BATTLE CREEK SANITARIUM HEALTH FOODS All Next Week at Scheil Bros. Phone 200

Kelvinator
The Oldest Domestic Electric Refrigeration "Better-Always Better"

Long after you buy a Kelvinator—after it has been giving you perfect automatic refrigeration for years—you will realize what good judgment you used when you selected the system that had been giving the same perfect service to others since as far back as 1914.

We will gladly come to your home, look over your refrigerator and give you complete information about electrifying it. Call or telephone.

Wisconsin Traction, Light, Heat and Power Co.

How a Salaried Man Left a Large Estate

A railroad executive whose only income was his salary, wisely took out life insurance in order to leave an estate for his family.

Pinned to the policy was a letter advising his widow to consult with this company for protection when investing the money. She liked the way we handled her affairs and subsequently created a number of trusts for her grandchildren.

"Consider The Life Insurance Trust"

FIRST TRUST COMPANY
OF APPLETON

NewspaperARCHIVE® NewspaperARCHIVE®

BADGER HIGHWAYS WORSE NOW THAN AT BEGINNING OF APRIL

Don't Extend Trips Off Concrete, State Road Commission Warns

Madison — (AP) — Several inches of snow, followed by a thaw and rain in the central and northern sections of the state have made unsurfaced road conditions the worst they have been this month, the weekly survey of the highway commission says.

"Do not attempt extended trips into these sections until conditions improve," it warns.

Highway No. 10. Fair Beloit to Portage. Passable north of Portage to Stevens Point advise traffic to stay off Closed north of Stevens Point.

No. 11. Open Dubuque to Boscobel. Closed Boscobel to Soldiers Grove. Heavy going Soldiers Grove to Viroqua. Impassable in rainy weather. Closed north of Osseo.

No. 12. Open from south state line to Hustler. Detour near Clifton impassable. Traffic getting through by way of No. 94 to Camp Douglas and County Trunk "C" to Tomah. Fair condition to Merrilan. Closed north of Merrilan.

No. 13. Fair condition Beloit to Friendship. Practically impassable Friendship to Nekoosa. Paved Nekoosa to Spencer. Closed north of Spencer to Butternut. Fair condition Butternut to Bayfield.

No. 14. Very poor condition.

No. 15. Open entire distance to light traffic.

No. 16. Fair condition from Manitowoc to Wittenberg. Closed from Abbotsford to Chippewa Falls.

No. 17. Only paved sections in condition for travel. Gravel sections in poor condition but passable.

No. 18. Bad condition. Traffic getting through with difficulty as far west as State Highway No. 13 near Marshfield.

No. 19. Open Milwaukee to Mt. Ida. Impassable from Mt. Ida to Patch Grove. Travel going south at Fennimore through Lancaster to Patch Grove and Prairie du Chien.

No. 20. Open entire distance for light travel.

No. 24. In poor condition for travel.

No. 26. Paved Beloit to Waupun.

No. 27. Closed to through traffic.

No. 29. Open Watertown to Hustler to Tomah. A four mile detour near Clifton. Impassable at present due to wet weather. Open Tomah to LaCrosse. Follow County Trunk "B" West Salem to La Crosse.

No. 31. Fair from state line to Manitowoc. Poor Fond du Lac east.

No. 35. Open state line to Prairie du Chien. Closed Prairie du Chien to Genoa to Durand.

No. 41. Open Milwaukee to La Crosse.

No. 50. Open Delavan to Kenosha.

No. 57. Open as far north as Abrams.

No. 60. Mostly impassable.

No. 61. In fair condition entire distance.

TICKET TEAMS FOR BANQUET ARE NAMED

Three teams representing the sophomore, junior and senior classes at Appleton high school have been appointed to sell tickets for the Girls Athletic association activities banquet to be held May 10. The date originally set was May 14.

Miss Edith Yeager is faculty sponsor of the teams and Miss Ethel Stillman is general chairman. The senior team includes, Leone Lemburg, Helen Beach, and Gwendolyn Vandawarka; juniors, Mable Brandt, Lucille Mathes, and Eleanor Voecks; and sophomores, Beryl Colburn, Dorothy Kubitz, and Jane Pierce.

All students will be invited to the affair but guests of honor will be two or three leaders in the various activities of the school.

LEGION DISTRICT IS FIRST TO MOUNT TOP

The Ninth district of the Wisconsin department of the American Legion, including Appleton, is the first Badger state district to go over the top in membership. The district passed its 1926 quota of 2,626 members early this week. Ogden Classon, Oconto, district commander, will be awarded a bronze paper weight containing a legion emblem for his work, by H. L. Plummer, national executive committeeman for Wisconsin. He also will receive a gold embossed legion watch charm from Mr. Plummer. This award is given to all district commanders whose district go over the top before Memorial day.

THE WEATHER

SATURDAY'S TEMPERATURES

	Coldest	Warmest
Appleton	27	38
Chicago	38	40
Denver	42	54
Duluth	28	40
Galveston	54	64
Kansas City	36	52
Milwaukee	30	40
St. Paul	28	38
Seattle	50	64
Washington	34	50
Winnepeg	25	48

WISCONSIN WEATHER

Fair, followed by increasing cloudiness tonight and Sunday; not quite so cool; possibly frost tonight in southeast portion.

WEATHER CONDITIONS

High pressure overlies the central portion of the country this morning, with generally fair and cool weather. A trough of low pressure is developing over the Rockies, with an extensive center apparently crossing the southern passes. This is causing increasing cloudiness over the southern plains and carries a serious threat of more rain over the flood regions of the south. The advance of the "low" trough should cause slowly rising temperature in this section tonight and Sunday, with increasing cloudiness on Sunday.

Victor Voecks, who has been spending a 10-day vacation with his parents, Mr. and Mrs. Albert Voecks, 716 E. Pacific-st, returned Monday to Watertown where he is attending Northwestern college. He was accompanied by his cousin, Lloyd Goetz of Tadot, who visited the Voecks home during the vacation.

WHY IS HE ANGRY?

A SCENE FROM "SANDY" FEATURING MADGE BELLAMY AND BARDSON GARD TO BE SHOWN FOR THREE DAYS STARTING MONDAY AT THE NEW BIJOU THEATRE.

CHAMBER DELEGATES TO INTERVIEW AIR HEAD

Appleton delegates to the national convention of the chamber of commerce in Washington, D. C., during the first week of May, will interview the head of the national aeronautic service in regard to air route through Appleton, according to Hugh G. Corbett secretary of the chamber. There has been much agitation here for one of the new coast-to-coast routes to come through this city. Mr. Corbett and Elmer Jennings, last past president of the chamber, will attend the convention from Appleton. Dr. H. K. Pratt is the alternate delegate. H. C. Humphrey, now is in Washington, also will represent the local chamber.

DR. EVANS TO SPEAK AT DISTRICT MEETING

Dr. Richard Evans, superintendent of the Appleton district of the Methodist Episcopal church, will be one of the speakers at the annual spring conference of the Fod du Lac district of the church in Fond du Lac April 25 and 26. He will talk on The Trend of Preaching in This Modern Age. The principal speaker at the meeting will be Dr. C. M. Barton of Chicago, whose subject wil lbe The Church Motion Picture for Sunday Night.

Appleton district will hold its spring meeting at Shawano from Monday noon to Tuesday afternoon May 9 and 10. Dr. Evans will be in charge of the sessions, and adresses will be made and papers read by ministers of the district. Laymen as well as ministers are invited to the meeting. The principal address will be by Prof. E. L. Ford of Foochow, China, who is visiting in Appleton. This will be given on the first day of the meeting.

MISS JOSLYN HONORED IN ESSAY CONTEST

Miss Margaret Joslyn, 311 E. College-ave, a freshman at Lawrence college, was awarded honorable mention in the annual essay contest sponsored by the Atlantic Monthly magazine for college students, according to word received at the college. Her essay was entitled "Growing Pains." The winners will be announced in the June issue of the magazine.

Miss Joslyn is a daughter of Mr. and Mrs. J. Joslyn. She won the prize offered for the best prose composition submitted for the literary supplement of the Lawrentian, college paper, which was announced this week.

In the letter received from the contest editor of the Atlantic Monthly, by Miss Mary Bennett, Miss Joslyn's English composition instructor, the judges congratulated the writer.

Slayer Wants Jurymen To Be Like Slain Husband

BY GENE COHN

Long Island City, N. Y.—Twelve "good men and true"—that's the conventional description of a jury drafted to determine in a criminal court whether a defendant is to be punished, and if so, how.

But what a far cry it is back to the time when to qualify as jurors in a spectacular trial, men needed only to be "good and true"—nothing more! That thought must have come to you had you sat through the Ruth Snyder-Henry Judd Gray trial's earlier days.

WANTED: ALBERT SNYDERS!

Albert Snyder, slain and in his grave, is the very type of man Ruth Snyder and her lawyers would have accepted for the Snyder-Gray jury with a minimum of hesitancy.

It was the Albert Snyder type for whom Mrs. Snyder and her attorneys were searching in those dragging hours when panel after panel appeared, only to be dismissed for this reason or for that. Home loving, family men! Men who like to putter in back yard garden and lead quiet, peaceful lives in the country! Men of more-or-less patter—all resembling in one way or another the man she is accused of slaying.

An incredible situation, you say? Not at all! Ruth Snyder knew her husband; knew his capacity for tolerance and understanding; knew the tender qualities and capacities for long suffering. That's the simple answer.

GRAY FITS HIS ROLE

How about Henry Judd Gray? It would seem that he long since has ceased to make much difference. To be sure the resigned little man who sits here day upon day, one leg thrown over the other, his gaze set stolidly and grimly ahead, is co-jointly charged. But this is going to be Ruth Snyder's trial, or she won't play. As far as she is concerned, Gray can take what's left. Gray fits his role splendidly.

To the Gray half of the defense, the kind of jurors finally chosen does not matter much. He will take what he gets, and hope that it isn't expressed in volts of electricity.

SEX WINS ITS PLACE

Candid admission comes from the Snyder case that our changing codes have given sex, and the many ramifications that the term implies, a definite place in judicial procedures. Few observing men and women now under-estimate the potency of this.

There is no hiding of the issue in this case. Ruth Snyder thinks she knows the type of men who most possibly would be disposed in her favor. She may be right or wrong. The newspapers have seen it; one sent Peggy Joyce, long-experienced, to survey the situation and tell what she thought. Another sent a playwright, whose studies in "feminine appeal" are based on many similar trials. There has been deliberate "staging" in the matter of dress along with all the "sizing up" of veniremen.

NO BOON TO GRAY

As for Henry Judd Gray, the sex phase joins with the rest in leaving him all but out of the picture. What can Gray do or say to invoke sex philosophy in his behalf?

Gray sits dumbly by, in rather stolid surrender. If the jury is kind to Ruth Snyder, perhaps a few crumbs of leniency will fall to him too. Perhaps not. Gray will take what he gets.

Some wise-cracker remarked early in the proceedings: "What Judd Gray needs is not a lawyer, but a press agent."

Elected To Fraternity

Election of five members to Pi Delta Epsilon, national honorary fraternity for men in journalism, was announced this week. The group includes two sophomores, John Walter of Green Bay and Arthur Mueller of Wausau, and three juniors, James Ford of Foochow, China, Burton Behling of Oshkosh, and George Niedert of Elgin, Ill.

MOTORCYCLE COP IS INJURED IN CRASH

Officer F. F. Arndt Receives Ruptured Hernia in Collision With Car

Motorcycle Officer F. F. Arndt suffered a hernia in a collision with a small touring car about 9:15 Saturday morning at the corner of S. Appleton and W. Lawrence-sts. He was taken to police headquarters in a taxicab, and later conveyed to St. Elizabeth hospital, where he was operated on about 11 o'clock.

Driving south on S. Appleton-st, he attempted to turn west on W. Lawrence-st, and collided with the car going east on W. Lawrence-st in front of the Smith Livery.

The handle bars of the motorcycle were broken and the front fork and front fender were bent.

The touring car, after stopping to determine the extent of the officer's injuries, started out again without learning the identity of the driver. There was no license on the rear of the car, it was reported. Two ladders were strapped to the side.

GMEINER'S SPECIAL
Pecan Brittle 47c lb.

EXCEEDS LOAD LIMIT ON PAVEMENT; FINED $10

Lawrence Pierce, 207 N. Drew-st, was fined $10 and costs Friday afternoon in municipal court by Judge Theodore Berg for going over a paved street with a load in excess of 20,000 pounds without having obtained a permit from the common council.

Pierce was piloting a digging machine over N. Richmond-st last Wednesday when he was seen by Sergt. Earl Vandebogart who arrested him. Pierce pleaded guilty Friday afternoon when arraigned in court.

CLAIMS AMERICA IS EXAGERATING TROUBLE

The revolutionary war in China is not of as great importance as American people are inclined to believe, according to M. E. Seroogy, Oabu, Hawaii, former resident of Menasha.

In a letter to Appleton friends, he encloses a front page headline clipped from the Appleton Post-Crescent reading "British, Yankees Ready to Shell City", and asks why this country is making a fuss over this minor trouble among the Chinese.

"China's mix-up is not what you people think it is," he said. "Why waste a lot of valuable ink and newspaper space, as well as the energy of the A. P.? The situation doesn't warrant it."

Our Watchword
Handle With Care

Every employe of this organization has been trained to "Handle With Care"

Therefore Moving Day need hold no terrors for you. When your furniture arrives at the new home, it's as if a twenty inch layer of cotton batting protected every piece, from the kitchen table to the grand piano.

If you have the time and the inclination, of course, you may supervise our work.—BUT such supervision is absolutely unnecessary.

You may spend the day shopping or visiting — when you arrive at the destination of your furniture it's there in the right room and the right place.

PHONE 724

NOTE—3 empty trucks coming from Chicago before May 1. Special rates for loads hauled in any of these trips.

Harry Long
Moving—Shipping—Crating—Hauling
115 S. Walnut St.

A New Firm With Years of Experience At Your Command

Our Free Plan Service contains a thousand homes for your selection.

Our Stock is Complete For All Your Building Needs.

Lothar G. Graef Lumber Co.
908 N. Lawe-St. Appleton
Phone 4404

SCHILLER
New Panagrand Construction

EMBODY the only marked improvement in grand piano construction in fifty years—a patented construction giving the sounding board a permanent crown or arch, resulting in pronounced resonant tone. Over half a century has been required to create and develop this innovation, and is the most desirable in good piano construction. The action is the finest and most costly made. Call and see these in our new Ampico Hall.

IRVING ZUELKE

In our Oneida St. Display Window we are Showing the Schiller Panagrand Construction — the Sounding Board, Metal Plate and Strings in one unit—etirely independent of the piano case. Step in and let us explain this construction to you.

SPORTS | # NEWS OF NEENAH AND MENASHA | SOCIETY

COUNCIL ACTS TO GET PLANS FOR NEW FILTRATION PLANT

Expect to Have $100,000 Plant in Operation by End of Next Year

Menasha—By the adoption of a resolution presented by the water and light committee at the adjourned meeting of the common council Friday night the committee took the first step in securing a purification plant for its municipal waterworks system which it hopes to have in operation by the end of next year. A plant with a daily capacity of 4,000,000 gallons is under consideration.

The committee wishes to have the necessary plans, specifications and estimates prepared to submit them to the common council early this summer. According to Alderman F. O. Heckrodt, the estimated cost of plans would be $2,200 which could be financed out of the water and light funds. A rough estimate of the cost of the new plant is $100,000. It will be located close to the waterworks plant and provision was made Friday night for securing an option on additional land that will be needed.

A communication from Menasha Kiwanis club relative to providing suitable bathing facilities for children was referred to the committee of the whole. The common council donated the Third ward Barracks to the scouts of the city with the understanding that they find a location for it.

WANT STREETS CLOSED

In order to prevent the possibility of accidents, the board of education requested the closing of Second-st and Racine-st during recess and the noon hour in order to make it safer for the school children. It was brought out the council has no authority to close streets for such purposes and it was suggested that the older children act as special police during these intervals.

A petition signed by several property owners requesting that certain portions of the Third, Fourth and Fifth wards be made residence districts was granted by the committee of the whole to which it was referred.

Mayor N. G. Remmel announced the reappointment of the former park board and also the former library board. The former is composed of G. A. Loescher, L. J. Ellinger, Jr., George Banta, Jr., John Schriebeis, Jacob Leible, W. H. Nelson and Emil Schultz, and the latter consists of F. D. Lake, W. H. Miner, J. E. Kitowski, J. M. Pleasants, H. E. Trilling, H. DeWolf, S. H. Clinedinst, Mrs. P. V. Lawson, Mrs. D. T. H MacKinnon and Mrs. R. N. Hine. The new building committee is made up of Paul Theimer, chief of the fire department, Mayor N. G. Remmel and City Clerk John Jedwabny, Jr.

Walter Daugherty was selected as bookkeeper to succeed John Jedwabny, Jr., who was promoted to city clerk. There were two candidates for the position, the other being John Chapman. The informal ballot was tie, five to five. On the first formal ballot Dougherty received six votes and Chapman four.

Licenses to operate soft drink parlors were granted to John Jankofski, Clarence Huelsbeck, Ray Sherrin, George Altmeyer, and Richard J. O'Brien. The bond of Justice-elect Daniel Boyce was read and ordered filed. The bond of City Treasurer C. A. Heckrodt for $35,000 also was approved.

Mayor N. G. Remmel appointed the finance committee and himself a special committee to confer with the local banks with regard to a settlement of the tax question.

The city clerk was instructed to have 200 pamphlets printed containing the names of the new officers and committees. The finance committee and the water and light committee were instructed to secure an option on the additional land needed for a new filteration plant. The finance committee and the two Fifth ward aldermen were instructed to secure easements for a watermain on Fifth and Paris-sts.

MENASHA PERSONALS

Menasha—Mrs. O. H. Plenzke and daughter Ruth is visiting at the home of Mr. and Mrs. H. O. Haugh, 411 Broad-st.

Miss Sarah Elliott of Two Rivers is visiting her home over Sunday.

F. E. Kenfield has returned home from St. Augustine, Fla., where he spent the greater part of the winter.

Harry Schuester of Milwaukee is visiting Menasha friends for a few days.

Mrs. Jacob Dix is critically ill at her home at Neenah.

SCHOOL POSTER CONTEST IS CLOSED THIS WEEK

Menasha — The poster contest conducted in the fourth, fifth, sixth, seventh and eighth grades of the public and parochial schools for the last five weeks, closed Friday. A large number of posters were turned in from which the teacher of each grade selected three that were returned to the high school to be judged. The judges have not yet been selected.

Beautify Streets

Menasha—A group of campfire girls and boy scouts armed with rakes, shovels, hoes and other garden equipment were about the city Saturday planting shrubbery and flowers. Several places on some of the principal streets were beautified by these enthusiastic workers.

NEENAH SOCIETY

The Freshman class entertained at a dancing party from 5:30 to 5 o'clock Friday evening at Kimberly high school. The party was largely attended.

SOCIAL ITEMS AT MENASHA

The revue to be given by the boy scouts of St. Mary church will be presented Sunday evening, May 1. About 40 boys will participate in it and are being trained by T. E. McGillan. Miss Barabara Thom is accompanist. A feature of the program will be selections by St. Mary orchestra.

Holy Name solcety of St. John church will hold its first annual banquet at 6:30 Sunday evening at St. John school hall. The speaker will be Attorney T. H. Ryan of Appleton. The members will attend holy communion at the morning services. The new society banner will be blessed Sunday afternoon.

The Falcon Athletic association will give a dance Tuesday evening, April 26, at its hall. Music will be furnished by George Champagne's orchestra.

The Second Ward Royal Neighbors club will meet at the home of Mrs. James Shaw, 500-Lush-st. Tuesday evening, April 26. The meeting was postponed from this week because of the illness of Mrs. Shaw.

The Catholic Women's Benevolent society of St. Mary church will hold a monthly meeting next Monday at St. Mary school building. Officers will be elected and annual reports submitted.

A group of ladies employed in the Menasha Printing & Carton company entertained the Young Women's club in Neenah Thursday evening in honor of Miss Margaret Murphy of Appleton, who is employed by the Printing and Carton company and who is soon to be married. Bridge was played and the honors were won by Miss Blanche Calder and Lorena Murphy. Dinner was served.

Mrs. E. D. Russ has issued invitations ofr a 1 o'clock luncheon at Hotel Menasha, Saturday, April 30. The luncheon will be followed by bridge.

Mrs. Anna Fahrbach entertained the Third Ward Royal Neighbors club Friday evening at her home, 636 First-st. Cards were played and the prizes at schafkopf were won by Mrs. John Jergenson and Mrs. Carl Drexler and at whist by Miss Emma Thines and Mrs. Martha Boreson.

The Girls club of the Women's Benefit association was entertained Thursday evening by Miss Lilah Zimmerman at the Dumbeck home on Nassau-st. The evening was spent informally.

TWIN CITY DEATHS

BAUERNFIEND FUNERAL

Menasha—The funeral of John A. Bauernfiend, who died Tuesday night at his home on Appleton-rd, was held at 10 o'clock Friday morning at his home and at 10:30 at Trinity Lutheran church. The services were conducted by the Rev. J. D. Pohley and interment was made in Oak Hill cemetery. The bearers were Matt Becker, Andrew Heinz, Melvin Smith, Henry Schipferling, Frank Kosloski and Herman Schuman.

ARTHUR NAGEL

Neenah — Arthur Nagel, 52, a resident of Neenah for the greater part of his life, died at 4 o'clock Saturday morning at the home of Mr. and Mrs. Gustav Kraus, Washington-ave, where he had made his home for the last seven years. Surviving are his father, William Nagel; four brothers, Oscar Nagel of Neenah; Vigge and Emil Nagel of Two Rivers Chester Nagel of Manitowoc two sisters, Mrs. Hugh English of Maywood, Ill., and Mrs. H. A. Dennisen of Gasper, Wyo.

SIXTH GRADES PRESENT MOTHER GOOSE 3 TIMES

Neenah—The third performance of "Mother Goose Rhymes in Pageant" was given Friday evening at the Washington school auditorium by the sixth grade pupils. The cast includes 35 boys and girls. There were drills, dances and songs. The musical numbers were under direction of Emlyn Ownes, and Miss Mary Summerton had charge of the entire performance. The proceeds will go in the grade's contribution of the athletic field fund.

ENGAGE NIGHT CREW TO SPEED UP BRIDGE WORK

Neenah — In order to make up for lost time on the new bridges, caused by the recent bad weather, a night crew was started Friday night to complete pouring cement on the center canal bridge. Crews are getting the street in readiness to lay the cement surface. Storm sewers have been placed the entire length of the street from Wisconsin-ave to Water-st.

CUB EDITORS INITIATED INTO NATIONAL SOCIETY

Neenah—Ruth Meyer, Leslie Fadner, Lucille Hart, Paul Gerhardt, Mabel Bylow, John Aylward, Dora Knudson and Mildred Popp, members of the high school "Cub" staff, have become members of the "Quill and Scroll" national literary society. The young people were initiated into the society Thursday evening at a meeting of the entire staff at the high school.

DRAMATIC CLASS TO PUT ON PLAY AT SEYMOUR

Neenah—The Edwin Booth dramatic club, composed of St. Thomas church young people, will go to Seymour on Friday evening, April 29, to present the play, "Nothing But the Truth." The club presented this play a month ago at the parish hall before a large crowd. A vaudeville troupe will accompany the cast to give short sketches between the acts.

MENASHANS AMONG WINNERS IN H. S. SPEAKING TILTS

John Novakofski Wins First Place in Sub-district Oratorical Contest

Menasha—John Novakofski of Menasha won first place in oratory in the subdistrict forensic contest at Menasha high school Friday and Leona Haedt of Omro second place. In extemporaneous speaking Marcus Plant of New London won first place and Robert Schwartz of Menasha second place. Dorothy Bentz of New London was awarded first place in extemporaneous reading and Leona Haedt of Omro second place. First in declamatory was won by Dorothy Bentz of New London and second place by Elinor Haebik of North Fond du Lac. The winners will represent their respective schools in the district contest at Oshkosh on May 6. The judges were W. H. Campbell and W. S. James of Oshkosh normal school and Miss Ruth McKennan of Appleton high school.

NEENAH BOWLING

CITY LEAGUE

Neenah —The City bowling league rolled its semi-final games of the 1926-27 season Tuesday eevning at the Neenah alleys. Banks No. 1 remain in the lead by six games. The last game of the series will be rolled next Tuesday evening. Leo Asmus rolled high score of the evening with a total of 245. F. Kueckenbecker rolled high series with 651.

League standings:

	W.	L.	Pct.
Banks No. 1	67	29	.697
Bergstrom papers	61	35	.634
Hardwoods	53	38	.604
Jersilds	56	40	.583
Queen Candies	55	44	.573
Banks No. 2	52	44	.542
Neenah Papers	44	52	.458
Lakeviews	43	53	.448
Edgewater	39	57	.406
Pick Lunches	35	61	.364
Neenah Alleys	33	66	.343
Kiwanis	32	64	.332

Friday scores:

First Nat'l. Banks No. 1

Clausen	163	212	199
Peck	159	187	217
Bleecker	185	185	185
Hennig	243	195	158
Malouf	157	162	156
Totals	907	941	

Neenah Paper Co.

Redlin	202	160	235
Wanty	178	178	178
Seitz	172	201	211
Handler	185	185	185
Asmus	161	181	218
Total	898	905	1027

Lakeviews

H. Haase	158	157	146
Nash	178	176	203
Burr	181	181	181
Shinners	168	144	172
Larson	185	185	185
Totals	870	913	887

Hardwood

E. Johnson	213	164	179
Mitchell	192	184	204
Thornton	184	198	206
Magnussen	161	185	200
Schneider	200	164	172
Totals	950	895	961

Kiwanis

Kuckenbecker	225	226	200
Schultz	176	176	176
Nickols	175	175	175
Pratt	180	180	180
Briggs	221	186	187
Totals	977	813	918

Edgewater

Asmus	161	148	245
Laursen	141	156	198
Johnson	154	220	189
Creavin	196	175	191
Kobs	184	184	184
Totals	836	883	987

Picks Lunch

Schmidt	182	183	183
Lambert	177	164	217
Marty	176	176	176
Kohrt	206	200	161
Pingel	186	138	181
Totals	928	861	921

1st Nat. Bank No. 2

Austin	168	182	195
Powers	155	151	179
Haase	168	192	160
Krull	220	212	158
Muench	185	185	185
Totals	896	922	877

QUEEN CANDIES

Malouf	169	210	176
H. Farmakes	226	196	212
Ziebell	148	159	160
C. Pierce	191	212	214
W. Pierce	190	187	231
Totals	924	964	993

BERGSTROM PAPER CO.

Bergstrom	185	[illegible]	187
Strange	183	182	183
Vandermalker	198	195	174
Fritzen	168	204	209
Drahtum	190	220	215
Totals	924	991	967

JERSILDS

Woeckner	244	195	193
Neubauer	177	145	175
Kalfahs	218	166	241
Blank	224	229	163
Kuehl	175	192	158
Totals	1048	921	935

NENAH ALLEYS

Leopold	180	180	180
Christinson	176	176	176
Smith	177	150	155
Bergerstom	183	163	191
Madson	197	222	199
Totals	913	891	901

To meet a growing demand for power the Tasmanian government will double its present production of electricity by erecting a hydroelectric plant on the Shannon River lake.

TWIN CITY CHURCHES

CONGREGATIONAL

CONGREGATIONAL CHURCH NOTICES

Sunday School at 9:30, classes for all ages from beginners to adults.

Morning Worship at 10:45.

Sermon theme: "The Risen Redeemer Revealed."

Young People's Meeting at 7 P. M.

A warm welcome is extended to all of these services.

John Best, Pastor.

EVANGELICAL

FIRST EVANGELICAL CHURCH

Alvin C. Rabehl, Pastor

9:30 A. M. Bible School.

10:30 A. M. Divine Worship. Sermon by the pastor. Music: Lead Me to the Rock" by the choir.

7:30 P. M. Evening Worship. The Rev. U. E. Gibson of the Memorial Baptist Church will preach upon the theme: "The Relation of Youth to the Church."

Special Music will be: "Bow Down Thine Ear" by the choir. "In the Footprints of the Master"—choir. "Consider and Hear Me" by Miss Nettie Meyer, Mrs. Rabehl, Mr. Malchow, and Mr. Hoeper. "If we had the Spirit of Jesus" by Mrs. Alvin C. Rabehl.

Tuesday evening 7:45—Y. P. M. C. meeting at the home of Miss Edith Meyer, Hewitt St.

Thursday 7:30 P. M. Mid-week prayer service.

Thursday 7:30 P. M. Junior Christian Endeavor.

Thursday 8:30 P. M. Choir rehearsal.

LUTHERAN

IMMANUEL'S LUTHERAN CHURCH

The Rev. E. C. Kollath, pastor

9:30 a. m.—Sunday School.

10:30 a. m.—German services.

The cantata which was to have been given by young people of Appleton has been postponed on account of illness of Mrs. Wetzler, one of the leading soloists.

ST. PAUL'S ENGLISH LUTHERAN CHURCH

9:15 a. m.—Sunday School.

10:30 a. m.—Morning service.

7:30 p. m.—Easter cantata given by the St. John choir of Oshkosh followed by talk by the Rev. Mr. Drahm of the St. John church.

TRINITY LUTHERAN CHURCH

9:15 a. m.—Sunday School.

9:15 a. m.—Sermon service by the Rev. F. Wertz of Wauwatosa.

10:30 a. m.—English services by the Rev. Mr. Werts.

Rev. Werts is superintendent of the Lutheran children's home in Wauwatosa.

OUR SAVIOR'S DANISH LUTHERAN CHURCH

The Rev. J. A. Larsen, pastor

9:00 a. m.—English Sunday School.

10:00 a. m.—English service. Subject "The Ascension of Christ."

11:00 a. m.—Danish service. Subject "How Doubt is Changed Into Faith."

METHODIST

FIRST METHODIST CHURCH

I. E. Schlagenhauf, pastor

9:30 a. m.—Sunday school.

10:30 a. m.—Morning service. Subject of sermon "The First Duty After Easter."

7:30 p. m.—Evening service. Subject "Square Deal."

6:30 p. m.—Epworth League meeting.

PRESBYTERIAN

PRESBYTERIAN CHURCH

The Rev. D. C. Jones, pastor

9:30 a. m.—Sunday School.

10:45 a. m.—Morning Service.

7:30 p. m.—Evening Service.

BAPTIST

WHITING MEMORIAL BAPTIST CHURCH

The Rev. U. E. Gibson, pastor

10:00 a. m.—Sunday school.

11:00 a. m.—Morning services.

6:30 p. m.—B. Y. P. U. meeting.

No evening service.

7:30 p. m. Thursday evening prayer meeting and choir practice.

SCIENTIST

FIRST CHURCH OF CHRIST SCIENTIST

9:30 a. m.—Sunday School.

10:30 a. m.—Morning service. Subject "Probation After Death."

7:30 p. m.—Wednesday, mid-week service.

EPISCOPAL

ST. THOMAS EPISCOPAL CHURCH

Neenah-Menasha

Services Sunday, April 24.

8:00 A. M. Holy Communion.

10:00 A. M. Church School.

11:00 A. M. Morning Prayer and Sedmon.

A. Gordon Fawkes, Rector

CAMP FIRE GIRLS GIVE BENEFIT MOVIE SHOW

Neenah—A benefit motion picture will be shown Wednesday and Thursday evening of next week at Saxe Neenah Theatre for the Neenah and Menasha Camp Fire Girls. The money derived will be used to buy trees which will be planted in Riverside park, Neenah, and Menasha park on Arbor day. A playlet showing the Crafts of Camp Fire will be given by a group of the young ladies in connection with the pictures.

NEENAH PERSONALS

Neenah—Joseph Muench and Harry Leopold spent Friday in Milwaukee.

Mrs. Alma Phipps and John Gillingham of St. Paul, were in the city to attend the funeral of their brother, Francis Gillingham, which was held at 2 o'clock Friday afternoon.

Miss Bernice Hart has gone to Milwaukee to spend the weekend with relatives.

H. P. Buck left Firday for Miami, Fla., to assist in a financial drive for the benefit of the Miami university at which he coached football last fall.

DIVORCES INCREASE UNDER SOVIET RULE

Leningrad, Russia, —(AP)— Trial marriages are becoming increasingly numerous throughout Russia, due to the abolition of all church and civil ceremonies.

In many instances here men and women were married one week, became tired of one another the next week, and promptly obtained divorces so second trials with other persons could be made.

During the short time the new soviet marriage code has been in effect, the numer of registered marriages in Leningrad alone has decreased 75 percent, while the number of divorces has increased by 80 percent, the daily average being about fifty-seven.

The sharp decline in marriages is attributed to the new regulations exempting newlyweds from registering their union with the state, common-law marriages being sanctioned. The increase in divorces is due to the ease with which unions can be dissolved.

The guardianship of children does not appear to be asserious problem. For example, one woman with five children applied for a divorce. Her husband made no protest.

"What shall we do with the children," asked the divorce clerk.

"He can take the two boys," said the woman sharply, pushing the youths toward her husband, "They'll probably prove to be as big hooligans as he is. I'll take the three girls."

MOTORCYCLE BOAT IN WORLD TOUR

To make a tour of the world in a small motorcycle boat is the plan being outlined by the English inventor of the tiny craft. The boat has a sidecar float and is equipped to give protection and safety to the sole occupant. It has been tested at Hampstead health with reported satisfactory results.

Home Of "Home, Sweet Home" Will Be Razed To Make Room For Country Estate

BY JAMES POWERS

Easthampton, L. I., — Pause and shed a tear—you who still are romanticists — at the passing of the shrine of homes.

In this quaint Island village, with its weather-stained houses tucked away at the foot of rolling Shinnecock hills, is the little vine-covered cottage that inspired the writing of "Home, Sweet Home." Few persons know of its existence. It is the John Howard Payne homestead.

Following the death of G. H. Buek, who found the house almost in ruins and restored it, this shrine soon is to go under the auctioneer's hammer so its price can be divided among Buek's 12 heirs.

The little cottage is doomed to be dismantled to make room for a country estate in keeping with the fine mansions of its aristocratic neighbors.

It was of this humble cottage that Payne wrote when, stranded in gay Paris, away from all that was dear to him, homesick for scenes of his childhood, he penned his poem:

"A charm from the skies seems to hallow us there,
Which seek through the world is ne'er met with elsewhere.
Home ,home, sweet, sweet, home,
Be it ever so humble, there's no place like home."

The song swept the world. Its sweet strains are sung in every known land. It brought the author no financial reward, but it flooded the globe with sentiment. Of the failure of his work to put money in his pocket, Payne said:

"How often I have been in the heart of Paris, Berlin, London or some other city, and have heard persons singing, or hand organs playing 'Home, Sweet Home,' without having a shilling to buy myself the next meal or a place to lay my head."

He never saw his Easthampton birthplace again, and died in bitterness of spirit, alone, in Tunis.

This spring the Buek estate, which includes the Payne homestead, will be settled. It is valued at $250,000 and the Payne property is listed at $100,000.

Buek found the house by chance just as it was about to be demolished. It was in a dilapidated condition, but love, skill and persistence worked wonders. Today it is a perfect type of Pilgrim architecture dating back to the 16th century. The house is filled with treasures of Colonial days. On the broad chimney hangs the Williard portrait of Payne which Buek found in a dingy basement shop in Boston. A spinet piano with time-stained ivory keys and many other quaintly beautiful furnishings are there.

What a picture the home makes in the springtime as one passes down the long, elm-shaded street on the road to the old ducking pond!

There is no sign to mark the spot—just an unpretentious little cottage, nestling under the overhanging tree tops that caress its roof, half hidden by an abundance of golden white honeysuckle blossoms, through which shine its neatly polished windows . . . "home, home, sweet home" . . .

There it stands, waiting for the auctioneer and demolition.

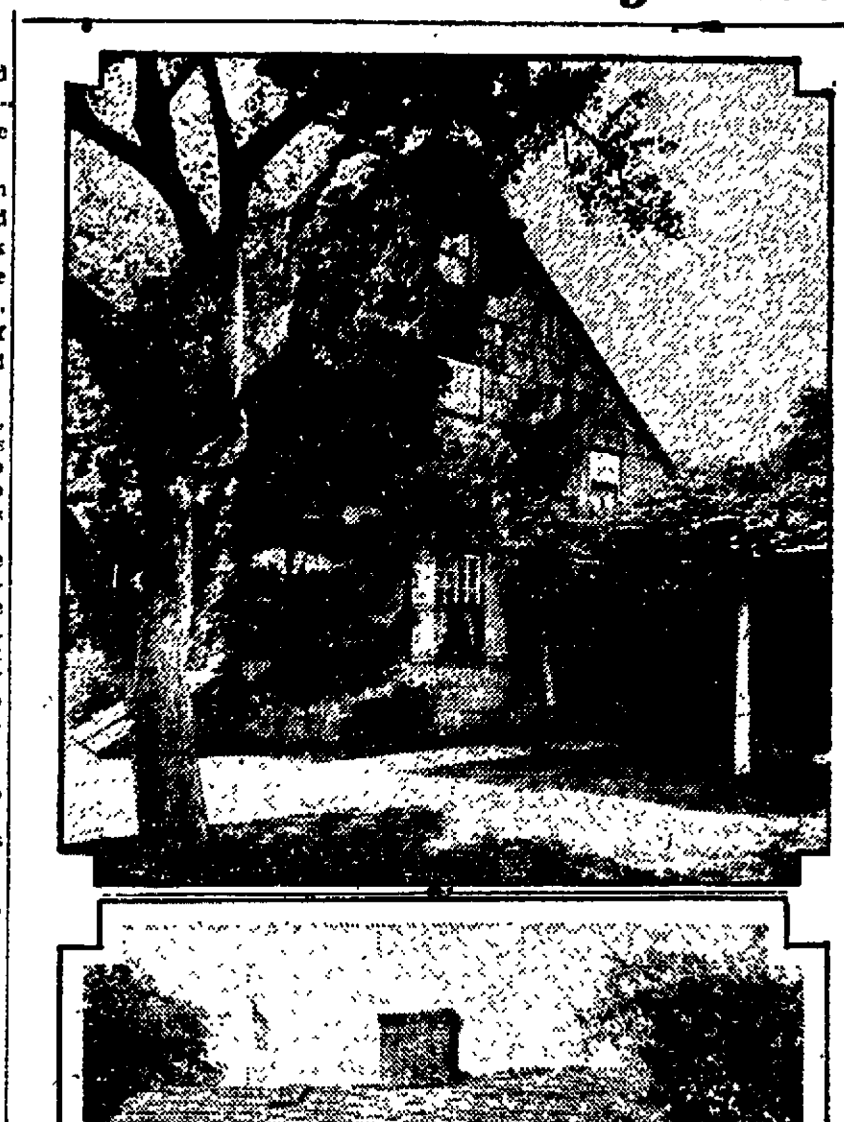

". . . . JUST AN UNPRETENTIOUS LITTLE COTTAGE, NESTLING UNDER THE OVERHANGING TREE TOPS . . . 'HOME, HOME, SWEET HOME' . . . ."

No Government Without Education, Mentors Told

CONTINUED FROM PAGE 1

duces a common morale in thinking, it promotes international peace, it presents a rational conception of nationalism, it brings about a refinement of our governmental system.

Education should be made more universal to be of greater value, the speaker continued. He quoted John J. Pershing as attributing the large number of slackers in the World war to illiteracy in the country.

er emphasis on international friendship through the proper teaching of such subjects as geography and history." "Education must promote the spirit of international conciliation by awakening an intelligent, romantic, fraternal interest in other lands and in other peoples through pictures, literature and foreign language. Education must be based upon truth."

Mr. Crow described the state education in Germany, Jugoslavia, Poland, Danzig and Finland, and their value to the nations. He also gave a brief summary of the history of free education.

Playing with statistics is such dangerous business, Mr. Christofferson urged, that school budgets should be based upon real needs instead of on comparisons elsewhere.

As to our "inferiority complex," he said:

"Our nationwide school business is capitalized at nearly six and one-half billion dollars and spends two and a third billions yearly, to turn 27,000,000 young people into more effective citizens. It is no mediocre Wisconsin business that expends $62,000,000 each year."

The educational alarmist was compared by Professor Christofferson with one school boy who was asked by a prospective employer:

"How old are you?" and replied,

"How old a boy do you want?"

Widely known figures by E. A. Fitzpatrick seem to show costs of 1915 to 1920, he chided. "Yet in those five years the dollar shrunk so in value that school funds actually fell.

"Nationwide alarm was felt over the New York Times' figures," he smiled, "of school costs rising 747 per cent since 1900. To turn the alarm the other way, consider that what $1 would buy at that time required $1.84 to purchase in 1924; high school pupils jumped 553 per cent; college and normal students, 283 per cent; population, 55 per cent; estimated national wealth, 260 per cent. When we consider all these facts, education merely kept pace modestly with the progress of the times.

"One of the most widespread misrepresentations in recent years," he continued, "comes in a true statement of part of the facts about Wisconsin normal schools. It seems to show 'increasing' costs and 'decreasing' output of students that would spell 'bankruptcy' in business.

"The joke here is that these facts are based on a unique, post-war inflated year," he answered. "Going back of wartime inflation and sacrifices, we find more graduates today from Wisconsin normal schools and their value in terms of years of training increased 74 per cent. The shrinkage in the dollar cuts the 'increase' in state funds to less than 1 per cent.

"Under such a handicap," he added, "the wonder is that these schools could function at all. Hardly any normal school is properly housed or adequately equipped. Oshkosh is building a much needed training school with neither heating plant nor any equipment. Its old auditorium is a condemned "death-trap."

How To Play Bridge

By Milton C. Work

The pointer for today is:

NO MATTER HOW URGENT DENIAL MAY BE, IT RARELY SHOULD BE MADE WITHOUT ONE QUICK TRICK.

Below are the four North hands given yesterday. South has bid one Heart, West passed what should North do?

No. 17	No. 18
♠ Q-10-6-5-4	♠ Q-10-6-3-2
♥ J-3	♥ J-9
♦ 5-4-3	♦ A-Q-4
♣ J-8-7	♣ J-8-7
No. 19	**No. 20**
♠ J-7-6	♠ A-J-4
♥ J-8-4	♥ J-9
♦ Q-J-9-2	♦ K-10-4-2
♣ K-10-6-3	♣ 9-6-5-3

My answer slip reads:

No. 17 North should pass.
No. 18 North should bid one Spade.
No. 19 North should bid one No Trump
No. 20 North should bid one No Trump

My reasons in support of these declarations are:

No. 17 North is anxious to deny Hearts, but without a quick trick should not do so, although the denial can be made without increasing the contract. A denial would guarantee at least one quick trick, probably with additional strength, and might induce South to make a bid which would result disastrously.

No. 18. While the Spade suit is exactly the same as in No. 17, the Ace of taking another. The trick which justifies the denial does not have to be in the suit in which the denial is made.

No. 19. While the hand is far from strong, it is almost sure to work better at No Trump than at Hearts; which is all that a No-Trump denial shows.

No. 20. The Ace-Jack is one suit and the King-Ten in another justifies the No Trump denial even with weakness in the third suit.

Next Monday another series of bidding hands will be inaugurated. Prepare now, to have a contest with one or more of your friends to see who can prepare the most answers that agree with mine. There will be twenty questions. Fill in the slips each day and then note my bids on the succeeding day.

LONE WHITE FIGHTS EPIDEMIC

While the Swedish steamer Boren was passing through the Solomon Islands on its present journey, it was stopped by a canoe which contained natives and the sole white occupant of Stuart Island, who asked for medicine to fight an epidemic that was raging on the island. The man said that he was stationed on the tiny islet in the archipelago by a trading company, and that he had charge of 100 natives. The only communication that he had with the outside world was the visit every four or six months of a boat with provisions from Tugali, principal town of the Solomons. To connect with the Boren he had had to take the risk of venturing in the canoe several miles into the open sea. The Boren supplied the medicine and notified Tulago of the epidemic.

SEEK $100,000,000 ESTATE

That they have a right to a large share of an estate in Liverpool, valued at $100,000,000, has just been learned by a family in Linwood, N. Z. So hopeful are they that a father and son are now on the way to England to prove their claim. These interested are John and Henry Tabley, civil servants, James Tabley, a tanner, and Mrs. M. Shaw, all of Linwood. The estate is said to have an income of $5,000,000 a year and dates back to the gift in 1325 of crown lands by Edward III to Gilbert Ford, ancestor of the Tableys. Information of their possible windfall came to the New Zealand people through the activities of a man named Horrodson, who in two years investigation uncovered a claim against the Tabley estate.

ICE 150,000 YEARS OLD FOUND

Ice believed to have been formed 150,000 years ago when Russia and all Northern Europe were covered with the wintry coating, has been found in a cave recently discovered in the Ural mountains. The cave is 26 miles long and is festooned with glistening icicles. The roof is a mass of snow crystals that reflect the colors of the rainbow, and there are many grottoes. Objects dating from the time of the Persian King Cyrus were found nearby.

A wind propelled fan revolving around it keeps a radio insulator that a Frenchman has invented clean.

LEGAL NOTICE

STATE OF WISCONSIN, COUNTY COURT FOR OUTAGAMIE COUNTY.

In the matter of the estate of Cornelia Dane, deceased.

Notice is hereby given, that at a regular term of the county court to be held in said county at the court house in the city of Appleton in said county on the first Tuesday, being the seventh day of June A. D. 1927, at the opening of the court on that day, to-wit: at ten o'clock in the forenoon, the following matter will be heard and considered:

The application of James R. Colvin as the executor of the will of Cornelia Dane late of the city of Appleton in said county, deceased, for the examination and allowance of his final account (which account is now on file in said court), and for the allowance of debts, claims and other items, paid in good faith without having been first filed, approved or allowed by the court, as required by law, and for the assignment of the residue of the estate of said deceased to such persons as are by law entitled thereto; and for the determination and adjudication of the inheritance tax, if any, payable in said estate.

Dated April 16, 1927.

By the Court,
FRED V. HEINEMANN,
County Judge.

RYAN & CARY,
Attorneys for said estate.
April 16-23-30.

LEGAL NOTICE

STATE OF WISCONSIN, COUNTY COURT, OUTAGAMIE COUNTY.

In the matter of the estate of Mathilda Radue, deceased. In probate.

Pursuant to the order made in this matter by the county court for Outagamie county on the 15th day of April 1927.

Notice is hereby given that at a special term of said court to be held at the court house in the city of Appleton in said county, on the third Tuesday, being the 17th day of May 1927, at the opening of the court on that day, or as soon thereafter as the same can be, will be heard and considered the petition of Sarah Engel for proof and probate of the alleged will and testament of Mathilda Radue late of the town of Seymour in said county deceased, and for letters testamentary, or letters of administration with said will annexed, to be issued to Philip Engel, and

Notice is hereby also given that all claims for allowance against said deceased must be presented to said court on or before the 31st day of August 1927, which is the time limited therefor, or be forever barred, and

Notice is hereby also given that at a regular term of said court to be held at the court house aforesaid, on the first Tuesday, being the 6th day of September 1927, at the opening of the court on that day, or as soon thereafter as the same can be, will be heard, examined and adjusted all claims against sid deceased then presented to the court.

Provided, that all claims for necessary funeral expenses, expenses for the last sickness of said deceased and for debts having a preference under the Laws of the United States, which shall have been presented to said court within sixty days from the date of said order, will be heard, examined and adjusted at a special term of said court to be held at the court house aforesaid on the first Tuesday being the 5th day of July, 1927, at the opening of the court on that day or as soon thereafter as the same can be heard

Dated April 15, 1927.

By order of the Court.
FRED V. HEINEMANN,
County Judge.

ALBERT H. KRUGMEIER,
Attorney for the Executor.
April 16-23-30

STATE OF WISCONSIN, COUNTY COURT FOR OUTAGAMIE COUNTY.

In the matter of the estate of Charles Hoffman, deceased. In probate.

Pursuant to the order made in this matter by the county court for Outagamie county on the 8th day of April 1927.

Notice is hereby given that all claims for allowance against Charles Hoffman late of the town of Dale in said county, deceased, must be presented to said court on or before the 15th day of August 1927, which is the time limited therefor, or be forever barred, and

Notice is hereby also given that at a regular term of said court to be held at the court house aforesaid, on the first Tuesday, being the sixth day of September 1927, at the opening of the court on that day, or as soon thereafter, as the same can be, will be heard, examined and adjusted all claims against said deceased then presented to the court.

Provided, That all claims for necessary funeral expenses, expenses for the last sickness of said deceased and for debts having a preference under the Laws of the United States, which shall have been presented to said court within sixty days from the date of said order, will be examined and adjusted at a special term of said court to be held at the court house aforesaid on the fifth day of July, 1927, at the opening of the court on that day or as soon thereafter as the same can be heard.

Dated April 8, 1927.

By order of the Court,
FRED V. HEINEMANN,
County Judge.

FRANCIS J. ROONEY,
Attorney for the Estate.
April 9-16-23

NEWSPAPERARCHIVE®

CITY MACHINERY SET UP FOR ANNUAL RUBBISH CLEAN-UP

Street Department Establishes Districts to Facilitate Work

Preparations for collecting rubbish during "Clean Up Week" from May 1 to 8, have been made by R. F. Hackworthy, street commissioner. Routes for the wagons have been laid out. Mayor A. C. Rule has formally dedicated that period as clean-up week from homes where it has collected during the winter months.

Appleton-st is the dividing line for north and south districts. Four wagons will start early Monday morning and pick up rubbish on the streets east of Appleton-st as far north as the railroad tracks and as far south as Lawrence-st. It is the intention of the street commissioner to collect rubbish in the business district first. The wagons will start at the west end of the streets and work east. After the streets have been cleaned east and west then the cross streets in this district, running north and south will be started.

After the east end has been completed work will start in the section between the railroad tracks and Lawrence-st west of Appleton-st and the wagons will work west on the streets running east and west and when these have been completed the cross streets will be next. After the business section has been cleaned, two wagons will take the territory south of the business district and two more will work on the streets north of the business district.

The rubbish will be dumped in ravines that are near to the territory in which the wagons are working. Only rubbish that has been placed in boxes or barrels wich can be easily lifted by two men will be collected. The department will not haul away ashes, Mr. Hackworthy warns.

Residents in the business district are warned to have their rubbish standing on the sidewalk by Monday morning and the outlying district will be started by Wednesday so all rubbish should be out by that time.

PUBLIC DEMAND IS ORCHESTRA STRENGTH

Little Symphony Started as Temporary Orchestra and Became Permanent

The New York Little Symphony orchestra which will play in Lawrence Memorial chapel Wednesday evening April 27 as the last number of the Community Artist series, was organized merely as a temporary group to give a concert for the benefit of the American Red Cross in 1914 during the war. Its successwas so overwhelming as to warrant continuation.

Since the pioneer venture by George Barrere, its leader, others have followed his lead and little symphonies have started up all over the United States. Some of these are fostered by public spirited citizens and in not a few cases by municipalities themselves.

"The little symphony" consists of the same instruments as the Barrere Ensemble with an additional trumpet, tympani and string choir. Thus it contains the same proportions as the large orchestra omitting only the trombone, tuba, battery, harp and several other instruments which would not blend in with the miniature group. The programs are given in such a delicate and captivating fashion as to impart an entirely new character to the old works, critics have said.

Mr. Barrere has succeeded in bringing to light many of the subtle effects which are often los tin large orchestral performances. This is due not only to hsi combination of instruments and his skill in adapting them to the intimacy of chamber music proportions but also the programs which he chooses to give.

PUBLIC WORKS BOARD TO MEET ON TUESDAY

The board of public works will meet at 2 o'clock Tuesday afternoon to assess benefits and damages for several water mains that have been authorized by the common council. The water mains will be installed on N. Division-st and S. Pierce-ave.

WELL-KNOWN MEDICINE QUICKLY STOPS COUGHS AND THROAT IRRITATIONS

"Foley's Honey and Tar Compound has its own place in our medicine cabinet and has saved us many a burdensome doctor's bill. For bronchial coughs, for croup and whopping cough, for troublesome night cough, and when my own sensitive throat starts up a nervous hacking, we find Foley's Honey and Tar Compound always a prompt and reliable aid." Mrs. J. M., (name furnished) Verndale, Wash. Sold and recommended everywhere. Ask for it. Sold everywhere. adv.

THE CAL COOLIDGES--

(NEA Service, Washington Bureau)

President and Mrs. Coolidge leave the Washington Auditorium after attending Easter services, the President wearing cutaway coat and silk topper and Mrs. Coolidge a three-piece red beige crepe de chine ensemble with a very handsome red fox scarf. The "First Lady's" hat was of beige, lighter in shade than the dress, with stil lighter ribbon trimming.

AND THE AL SMITHS

(NEA Service, New York Bureau)

Governor and Mrs. Al Smith of New York chose Atlantic City for their Easter promenading. Here they are on the Boardwalk. Governor Al loyal as ever to his derby and Mrs. Smith in black silk coat with ermine collar, turban of white flowers, and orchids on her lapel.

FOREIGN CAR TOURIST TRAFFIC INCREASING

Madison—(AP)—Foreign car tourist traffic in Wisconsin for 1926 shows an increase of 112½ per cent over 1925, according to the quarterly progress report of the State Highway Department.

It is estimated in the report that approximately 3,000,000 automobile tourists from other states visited Wisconsin during the 1925 tourist season and that they left $90,000,000 in the state.

Highway traffic in general, as shown by an eight-day count at seventy-one points on the state highway system in 1926 shows an increase of 5½ per cent over traffic in 1925.

TRAVEL WITH SINGER

The Misses Annette and Alice Brigham, former Appleton girls, now students at Humboldt college at Arcata, Calif. have toured southern California with the "Humboldt Coleigians" a musical trio, according to word received here. Miss Annette Brigham acted as accompanist for the group and the latter was one of the singers.

LeCLAIRE SCHOOL BEAUTY CULTURE
School of Beauty Culture
Wisconsin's largest registered and licensed school teaching all the branches of beauty culture.
Classes Now Forming
317 Caswell Bldg., Milwaukee, Wis.

8 SCHOOLS ACHIEVE PERFECT RECORDS

School Pupils Have $27,898 Bank Account to Their Credit

Eight schools had 100 per cent deposit records in the school banking system for the past week, according to the report made by Thrift, Inc., the system used. Columbus, Franklin, McKinley grade and junior high, Richmond, Lincoln, First ward and Appleton high schools had perfect records.

A deposit of $345.01 was made by 93 per cent or 3,093 pupils of the 3,310 enrolled in the system. There were 67 withdrawals of $240.02 and interest credited for the week was $14.60. The balance on deposit was $27,898.96.

Records of the schools were: Columbus, 206 enrolled, 211 depositors, and $64.93 deposited; Franklin, 274 enrolled, 271 depositors, and $36.19 deposited; McKinley grade, 221 enrolled, 221 depositors, and $20.01 deposited; Richmond, 77 enrolled, 77 depositors, and $6.01 deposited; McKinley junior high, 83 enrolled, 84 depositors, and $13.87 deposited; Lincoln, 160 enrolled, 160 depositors, and $28.09 deposited; First ward, 412 enrolled, 412 depositors, and $161.64 deposited; Roosevelt, 366 enrolled, 354 depositors, and $82.54 deposited ;Appleton high, 595 enrolled, 595 depositors, and $148.09 deposited; Wilson, 258 enrolled, 213 depositors, and $33.69 deposited; Washington, 319 enrolled, 272 depositors, and $28.60 deposited; Jefferson, 310 enrolled, 220 depositors, and $21.21 deposited.

Hot Time Valley Queen Next Sunday. Featuring Meltz Orch. Elaborately decorated. Spacious Parking Grounds.

Official Proceedings.

Council Chambers, Appleton, Wis. April 20, 1927. 7:30 P. M.

Council met pursuant to regulations Mayor Rule presiding.

Communication Wis. Telephone Co. and the Gamewell Co. in matter of police alarm system received and ordered filed.

Communication of Warren Bros. Co. report of committee on bank tax matters and plans and specifications for sewer were referred Committee of the Whole.

Application for class "A" permit, Junk dealers license and walk builders license receiver and referred committee on Police and License.

Application of A. Tomasun for wrestling bout presented and on motion same was granted.

Petition for rebate of tax from Lake Shore Camping Co. referred Judiciary Committee.

Application to rent part of Lot 4, Blk. 7, 2nd ward, application to hang sign at 216 W. College Ave., application to hang sign at 227 W. College Ave., petition for walk on Fourth street, and resolution asking for sewer on Telulah street referred Committee Streets and Bridges

Petition for light at Mason and Summer street referred Committee on Street Lighting.

Petition for water on E. Newada Street presented and on motion same was ordered granted providing property owners file with the city clerk proper waiver of procedure.

Petition for change in zoning ordinance presented and referred city plan commission.

List of walks to be built were presented by the Street Committee and on motion same were ordered built and Board of Public Works instructed to advertise and serve notice of same.

By Alderman Wiese: Resolved That Wisconsin Ave., pavement be deferred until such time as state aid is available. On motion same was adopted.

Resolved, That W. Washington Street be paved with Warrenite-Bitulithic according to plans and specifications heretofore adopted and that bid of P. P. Caughlin & Co. being the lwert low bid be accepted and contract awarded and that the Board of Public Works view the premises and determine the damages and benefits which will accrue to each parcel of real-estate by such paving, the entire cost of the contemplated improvement upon said street, the benefits and damages that will accrue to the several parcels of real-estate thereby, and the amount that should be assessed under the provisions of Chapter 62 of the Statutes of Wisconsin to each parcel of such real-estate as benefits accruing thereto by such paving.

On motion same was adopted.

Moved and carried that Mayor appoint a committee of three to wait on the county board in the matter of the Wisconsin Ave. paving. His Honor, appointed Aldermen Catlin, Thompson and Vogt.

Moved that the council proceed to the election of two members of the Board of Health. Each Aldermen voting for two on one ballot: the two Aldermen receiving the highest number of votes to be declared elected and Aldermen Catlin and Earle were declared elected members of the Board of Health.

Council by vote elected Alderman Hassman as member of the city plan commission.

Council resolved itself into the committee of the whole Alderman Catlin called to the chair.

Committee of the Whole arose at 9:45 P. M and reported as follows:

Recommend, That in matter of bitulithic pavements all bids be rejected and that work be done under direction of Board of Public Works.

That plans and specifications for sewer on N. Division, Calumet and Durkee street be adopted.

On motion report of committee of the whole was adopted.

Resolved, That the mayor and city clerk are hereby instructed to settle for $20,000.00 the actions commenced against the city of Appleton, Wisconsin by the First National Bank of Appleton, Wisc., and the First Trust Co., of Appleton, Wisconsin, on the bank stock taxes assessed against said First National Bank and First Trust Co. of Appleton, Wisc., during the years 1921 to 1926, inclusive, and any other claims that said bank may have against the said city for bank stock taxes paid during those years by said bank, and First Trust Co. of Appleton, Wis., and are hereby given full authority to carry out such settlement. On motion to adopt, the ayes and nays were called all Aldermen voted aye, adopted and so declared.

Whereas, plans and specifications for sewers in Durkee st., Calumet st., and N. Division st, having been presented by the Board of Public Works in accordance with instructions heretofore given.

Now Therefore, Be It Resolved, That said plans and specifications are hereby adopted as reported and the Board of Public Works is hereby directed to advertise for bids for doing said work in accordance with section 62 of the statutes.

On motion to adopt, the ayes and nays were called, all Aldermen voted aye adopted and so declared.

On motion Council adjourned.

E. L. WILLIAMS, City Clerk.

No Rheumatic Sufferer Can Afford To Miss This

Pains, Aches, Swellings, Stiffness and Other Miseries Quickly Disappear

Guaranteed by Schlintz

Every druggist in this county is authorized to say to every rheumatic sufferer that if a full pint bottle of Allenrhu, does not show the way to stop the agony, reduce swollen joints and do away with rheumatic pains aches and twinges, he will gladly return your money without comment.

Allenrhu has been tried and tested for years, and really marvelous results have been accomplished often in the most severe cases where the suffering and agony was intense and piteous and where the sufferer in many cases was almost helpless.

Schlintz Bros. Co. and all good druggists have been authorized to guarantee it as above in every instance. adv.

Paper Hanging
Wall Paper
Paints
Varnish
At Reasonable Prices
Call 4021
JOHN KERSTEN
1037 W. Lorraine-St.

Trusses

When your doctor says "you need a truss," come to us. Our expert fitters use non-skid, patent pads. Sure fit and comfort. Can be washed. Wear longer. Cost no more.

SCHLINTZ BROS. CO.
Down Town Store

CONFIRMATION and COMMUNION PICTURES at The ROSS STUDIO
Phone 372

There isn't any better "Six" performance than you get in the smart PAIGE 6-65

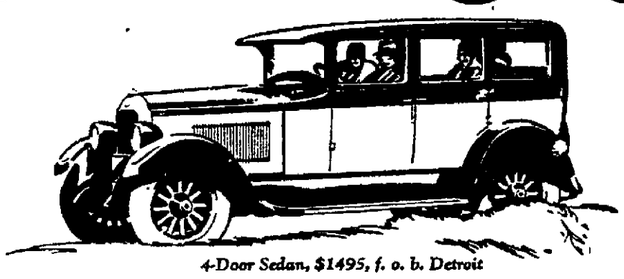

4-Door Sedan, $1495, f. o. b. Detroit

THIS Charming Paige 6-65 "looks" like a wonderful performing car—*and it is!*

Wheelbase is just right for city traffic, for quick parking, for getting in and out in a hurry. Yet the car is rugged and substantial for the long tour. The chassis is cradled on springs of unusual length. Paige-Hydraulic 4-wheel brakes stop it quick as thought.

Thoroughly modern in every detail is its proved, Paige-built motor—with silent chain timing, counter-balanced crankshaft, thermostat, and high pressure lubrication. The clutch is rubber cushioned; the propeller-shaft perfectly balanced; the front axle scientifically designed for easier steering.

Won't you let us show you this car soon—there's no obligation?

There are 20 charming body types and color combinations in the new Paige line of "Sixes" and "Eights", on four chassis, at factory prices ranging from $1095 to $2795.

The Most Beautiful Car In America

HERRMANN MOTOR CAR CO.
120 N. Superior-St. Appleton, Wis. Phone 610

Masterful Power

Over the top - - - - with plenty to spare

Hills that have been the traditional test for motordom's most powerful cars are topped by the Hudson Super-Six on a rising speedometer.

Alertness and immediate response to the throttle account for the way the New Hudson Super-Six takes advantage of every driving opportunity.

There is no motor labor. There is no sense of the mechanical. All feeling that there is a motor and complicated mechanism is absent.

And whether in city driving or in high sustained speed over country roads the action and comfort of your Hudson is the very luxury of motion.

HUDSON SUPER-SIX
Standard Models
Coach - - - - $1285
Sedan - - - - 1385
Custom Built Models
Roadster - - - $1500
Phaeton - - - - 1600
Brougham - - - 1575
5-Passenger Sedan 1750
7-Passenger Sedan 1850
All prices f. o. b. Detroit, plus war excise tax

HUDSON *Super-Six*

With the Super-Six Principle Freed to the Limit

Appleton Hudson Co.
Phone 3538 125 E. Washington St.

FRESH STRAWBERRY
A delightful surprise—fresh-picked ripe red strawberries generously mixed with rich high-quality Luick Ice Cream.
Luick ICE CREAM
Way ahead of the season, and therefore doubly delicious and inviting. A family treat for Sunday dinner.
SCHLINTZ BROS.
PROBST PHARMACY

UNION DENTISTS
Largest Business North of Milwaukee. Sixth Year in Fox River Valley. Thousands of Satisfied Patients.
OUR PLATE DEPARTMENT
Highest price plate $16. Many dentists charge $10 extra for the gold dust rubber alone on this plate. This is a regular $20 plate. Other plates are $10 and $12.

Have your plates made now. Examination costs you nothing. Lady Assistant—Two Dentists. References from People You Know. Ask Your Neighbor.
PAINLESS EXTRACTIONS
Our painless extractions are bringing us hundreds of patients through recommendations, which must establish confidence in THE UNION DENTISTS. Nerve Blocking and Gas Used.
EXAMINATIONS FREE—OUR PRICES ARE THE LOWEST OF ANY LARGE DENTAL OFFICE IN THE STATE
Gold Crowns $6
Porcelain Crowns .....
Bridge Work .....
Silver Fillings $1, $2
Gold Fillings ..... $2 up
Sets of Teeth .. $10, $12 and $16
UNION DENTISTS
110 E. College-Ave. Over Woolworth's
Phone 269. APPLETON, WIS.

NEWSPAPER ARCHIVE®

APPLETON POST-CRESCENT

VOL. 48. No. 276.

PUBLISHED DAILY EXCEPT SUNDAY, BY THE POST PUBLISHING COMPANY APPLETON, WIS.

ENTERED AT THE POSTOFFICE AT APPLETON, WIS., AS SECOND MATTER

JOHN K. KLINE ..... President
A. B. TURNBULL ..... Secretary-Treasurer
H. L. DAVIS ..... Business Manager

SUBSCRIPTION RATES

THE APPLETON POST-CRESCENT is delivered by carrier to city and suburban subscribers for fifteen cents a week, or $7.50 a year in advance. By mail, one month 65c, three months $1.50, six months $2.50, one year $4.00 in advance.

MEMBERS OF THE ASSOCIATED PRESS

The A. P. is exclusively entitled to the use of republication of all news credited to it or not otherwise credited in this paper and also the local news published herein.

FOREIGN ADVERTISING REPRESENTATIVES WEAVER, STEWART CO., INC.

11 East 4th St., New York, New York — 612 N. Michigan-Ave. Chicago, Ill.

Circulation Guaranteed
Audit Bureau of Circulation

THE POST-CRESCENT'S PROGRAM FOR A GREATER APPLETON

City Manager Form of Government.
Greater Representation for Appleton on County Board.
A systematic plan of Park and Playground extensions and improvements.

A REASONABLE DOUBT

There are some persons who believe that the movement of international proportions to prevent the execution of the convicted Massachusetts murderers, Sacco and Vanzetti, is the customary assault of radicals upon the integrity of American courts and American justice. Color is given to this opinion by the fact that Sacco and Vanzetti were both reds, and that the protests against their execution have come mostly from communists and other extremists. Lately, however, many men of prominence and standing, acting it is to be presumed without prejudice, have taken up the cause of these men in an effort to have them pardoned or their sentences commuted.

Sacco and Vanzetti were convicted six years ago of murdering two payroll messengers at South Braintree, Massachusetts. The murder was cold-blooded and singularly daring. The men were shot down in the principal street of the town in broad daylight, the murderers making a clean getaway with boxes containing nearly $16,000 in currency. There were many eye witnesses both to the shooting and to the escape of the bandits immediately afterward. A number of witnesses testified positively that Sacco and Vanzetti were members of the murder party and that one of them killed at least one of the victims. None of the witnesses knew either Sacco or Vanzetti, but identified them from memory on their apprehension some days later. There was circumstantial evidence as to the identity of the murder car. Watch was kept over this particular car, and when its owner and three other Italians called for it they were arrested. These included Sacco and Vanzetti.

Both men lied about themselves and their whereabouts on the day of the murder. There were other circumstances which the state emphasized as tending to establish after the crime "a consciousness of guilt," so that the evidence on which they were convicted was both direct and circumstantial. On the other hand, there were a number of eye witnesses who asserted positively that none of those in the murder car was either Sacco or Vanzetti. Alibis by numerous witnesses were established for both men, to prove that they were not and could not have been in South Braintree at the time the crime was committed. At certain points in the case, the conflict of testimony was irreconcilable. In others, the character of the witnesses and the evidence presented by the state seems to be discredited.

It is asserted in behalf of Sacco and Vanzetti that they were arrested and prosecuted at a time when public opinion in Massachusetts was acutely aroused against radicals and when, largely in that state and at its instance, the federal government was engaged in deporting reds and undesirable aliens wholesale. Many crimes had been committed together with violation of property, and it is argued that in the inflamed atmosphere against radicalism the defendants could not and did not receive a fair trial. The supreme court of Massachusetts did not pass on the evidence or the credibility of witnesses: the trial judge and jury are the only ones who have pronounced the defendants guilty. A retrial was denied and the denial upheld by the supreme court, notwithstanding it is alleged much new evidence has been brought to light, and recent disclosures point strongly to the guilt of professional bandits known as the Morelli gang.

No one can of course pass intelligently or conscientiously on the guilt or innocence of these men without having actually heard the testimony of the court. Written records of evidence and contentions of counsel convey an incomplete picture of the trial. However, it seems to us that on the showing of facts reasonable doubt, perhaps more than reasonable doubt, exists as to their guilt. The fact that these men are reds should not be allowed to prejudice their lives, neither should justice in Massachusetts be intimidated by red threats of reprisal. Some of the partisans of Sacco and Vanzetti demand their pardon and liberation, but this is obviously going from one extreme to the other. It is an emotional demand, for they know nothing about the actual guilt or innocence of the men. We think the governor of Massachusetts would be well justified in commuting the sentences, pending a further investigation of the case and efforts to test the theory that the murders were committed by other parties. Enough doubt exists, notwithstanding the verdict of guilt by a jury, to take no chances on the execution of innocent men. It will be no miscarriage of justice in any event, and if it transpires later that their guilt is not established beyond a reasonable doubt they can be pardoned and set free.

MONEY AND JUSTICE

The granting by Judge Raymond of an order of mistrial upon motion of the defense counsel in the suit of Aaron Sapiro against Henry Ford for $1,000,000 damages for alleged libel illustrates afresh the difficulties of administering justice where a large sum of money is involved, or when one or more of the parties are immensely wealthy. The suit has been on trial for many weeks and has cost a large sum of money to the people of Detroit and to the principals. The mistrial was caused by one of the jurors, a woman, granting an interview discussing the case to a local newspaper. The interview and its publication were equally improper and, as the judge commented, constituted an interference by the public press with the function of the court. The newspaper is to be cited for contempt, which is as it should be. There are licenses which newspapers cannot take, and for which when taken they should be held accountable. It is another instance of that yellow journalism which has done so much to discredit the American press as a whole, and which is responsible for much misunderstanding, social and racial antipathy and obstruction of justice.

On the other hand, there have been instances in the Sapiro case which reflect upon the litigants themselves. Charges and countercharges have been made of attempts to fix jurors and to influence testimony and the verdict by the use of money. Too many trials take place in this country where similar charges are made, and such practices are established. It does not prove that such things occurred in the Sapiro-Ford suit, but the charges and suspicions are there. Money apparently does not hesitate to go to any extreme to corrupt politics, government and courts. It would be interesting to know just what disclosures a thorough investigation by the state of Michigan of the Detroit case would make. Whatever the facts, the truth is that a battle of money is a battle of money and seldom of justice.

OLD MASTERS

I fled Him, down the nights and down the days;
I fled Him, down the arches of of the years;
I fled Him, down the labyrinthine ways
Of my own mind; and in the mist of tears
I hid from Him, and under running laughter,
Up vistaed hopes I sped;
And shot, precipitated
Adown Titanic glooms of chasmed fears,
From those strong Feet that followed, followed after.
But with unhurrying chase,
An unperturbed pace,
Deliberate speed, majestic instancy,
They beat—and a Voice beat
More instant than the Feet—
"All things betray thee, who betrayest Me."
—Francis Thompson: From "The Hound of Heaven."

TELL IT TO THE DEBATERS

Now that the debaters have settled the question about whether dandelions should be picked for anything besides greens, a few other super-issues have cropped up fo rthe arguers to wipe out. . . . A debate ought to be held to decide who is the better citizen, the man who can drink 32 glasses of milk or the one who can chew 100 sticks of gum at once. . . . Another moot question is step-ins for men. One university student who stepped out in a pair was so stepped on that he felt like the threshold of a padlocked New York night club. . . . The girls, to be sure, have settled the issue about how long a dress should be. They ended the controversy by taking it up recently.

London is observing the 100th anniversary of the invention of the match. Mother were making them long before that.

New York night clubs must close at 3 a. m. now. That ought to relieve the traffic congestion for the mokman.

Healthful exercise is what a man gets on the golf course which he can't possibly obtain by beating a carpet.

New York is a place where a man from Peoria goes to carry a cane.

A new hat seems to go to a woman's head these days.

There [illegible] violation of the prohibition law a [illegible] that should make the law iron-clad.

One [illegible] of five saw the Sesquicentennial free, says a reading. So four paid and pay to get in!

It's a long lane that has a turn to park.

Low brows often can be found beneath high hats.

Health Talks

BY WILLIAM BRADY, M. D.
Noted Physician And Author

Dr. Brady will answer all signed letters pertaining to health. Writer's names are never printed. Only inquiries of general interest are answered in this column, but all letters will be answered by mail if written in ink and a stamped self-addressed envelope is enclosed. Requests for diagnosis or treatment of individual cases cannot be considered. Address Dr. William Brady, in care of this paper.

ATTA BABY

Dear Dr. Brady:

I can hardly wait till the next day to read your daily articles of Personal Health Service, after I have finished with the one in hand. I think that they are just fine, and I believe in every one of them.

Some people think I am crazy the way I am bringing up my baby, by putting him out in the cold air, rain or shine, and by taking him out during cold weather. I do not wish to boast, but I doubt that a baby could be any healthier than mine is.

(Mrs. O. B.)

Mrs. O. B. is a young mother. There is always a chance to accomplish something if we can catch 'em young. The old fishwives and fossils are quite hopeless, and I am now resigned to this, though formerly it gave me much worry. Nowadays I don't worry a bit about the delusions of the old folk, but devote myself to the young 'uns exclusively.

Even our staid public health departments here and there are beginning to approve of some such bringing up as Mrs. O. B.'s baby is getting. In ten or twenty years more all of them will be advising what I have been advising for twenty years past. The old fishwives and fossils are dying off and a new generation is coming on. These young folk are more sophisticated and you can't hand 'em the old hokum about "avoiding drafts and exposure" without the risk of getting the laugh such nonsense deserves.

Of course Mrs. O. B.'s baby is healthier than the poor little hothouse infants whose mothers follow the fishwives' method. Fresh air and sunlight are even more essential for the well being of the young infant than they are for the health of older children.

I have reached the point where I don't care a hoot what any old fossil or fishwife thinks about my teachings—though this sometimes hurts my business, my present business. I look for much better business when the babies grow up and become readers and subscribers, hoping that the few who become advertisers will keep a kindly sentiment in their hearts for poor old Doctor Brady. But no kidding, it is a great feeling to meet a fine mother or father who exclaims, "Why, we brought up all our children on your plan—and look at them!" That makes looking at them a mighty pleasant thing.

Mrs. O. B.'s baby, out on the porch or in the dooryard for his regular morning and afternoon nap or play, will be distinctly less likely to contract pneumonia, diphtheria, bronchitis, or other ori than the indoor type of infant, so I am optimistic about my future business, for I am an evolutionist and I believe in the survival of the fittest.

QUESTIONS AND ANSWERS

Fruit Sugar and Diabetes

I am 53 years of age, a laundress, and my doctor says he finds a small amount of sugar in the urine. Is it harmful for me to eat sparingly of fruit sweetened with cane sugar if plenty of water is taken at the same time? Is the natural sugar in fruit harmful? (E. G.)

Answer—Each individual with diabetes may take and utilize a certain amount of sugar daily. The defect merely requires that the diabetic patient restrict the amount of sugar (or starch) to the maximum he or she can utilize. Your physician is the only person who can tell you just how much sugar you may safely or wisely take. It doesn't matter whether the sugar is in the form of cane sugar, fruit sugar, honey or what not. Nor does it matter how much water you may take along with the sugar.

More Light on Heavy Underwear

If it isn't too late to nominate prize pessimists, how about the benighted begger who thinks T. B. is sure and certain if heavies are removed before June 1. (W. E.)

Answer—Does he still survive? This past winter was the first winter I have braved in my beeveedees. I did switch over to the half wool armor for three or four days in January, but only because there essential buttons on. Strange how strong the force wasn't a light an dairy costume at hand with the of habit—previous winters I have been dimly conscious that the heavy stuff was rather uncomfortable most of the time, yet I have worn it just because it was heavy underwear time. But never again, now that I have reached the age of wisdom. The fundamental principle of hygiene which should guide us in this is: The less clothing one wears at any time with comfort the better got health.

(Copyright John F. Dille company.)

LOOKING BACKWARD

TWENTY-FIVE YEARS AGO
Saturday, April 26, 1902

Miss Carrie E. Morgan left for California that morning where she was to attend the convention of the Women's federated clubs.

Mrs. Carrie Schuldes and Mrs. Lucy Huetter entertained members of Karolina lodge and their husbands at a German supper in South Masonis hall the previous evening.

Judge John Goodland that morning appointed David E. Reese to fill out the remainder of the unexpired term of his brother, the late Thomas Reese, as clerk of circuit court. The term was to expire Jan. 1, 1903.

May Spencer, a member of the local high school, was awarded first place in the annual contest of the Fox River Valley High school declamatory league the previous night with her declamation, "The Swan's Song." Miss Spencer was to represent the high school in the district contest at Oshkosh on May 2.

Robert Crawford left for Chicago that morning where he was to be the guest of relatives for several months.

Mrs. John R. Martin and daughter had gone to Chicago where they were to visit relatives for several days.

TEN YEARS AGO
Saturday, April 21, 1917

Members of the board of directors of the Riverview country club decided at a meeting the previous day to give the government the grounds of the club for use as a military training camp. The Riverview club had a total of 120 acres of land, a large part of which was believed to be in splendid condition for a drill grounds.

The Belgian relief ship, Kongsl carrying a cargo of 8,000 tons of wheat was sunk in the "safety zone" announced by Germany by a mine or submarine the previous day. The fact was revealed that day when 19 American survivors and 15 men of other nationalities landed at Ymuden, Holland.

The manager of the Appleton office of the Western Union Telegraph Co. received information that employes of the company would receive pay while serving their country.

At a joint meeting of representatives of Appleton patriotic societies the previous Thursday evening, final arrangements for the proper observance of Memorial day were made and committees were appointed to take charge of the work. The chief speaker of the day was to be Attorney Humphrey Pierce.

Miss Mable Burke and Miss Grace Kane, instructors at the Industrial school were hostesses that afternoon at a luncheon and bridge in one of the rooms of the school on the second floor of the Post building.

Six Appleton girls left that morning on a 11 mile hike to Clifton. The hikers were Mildred Thoms, Helen Peterson, Dorothy Elmgreen, Marie Davis, Anna Callahan and Irma Wickert.

Many a grievance is washed away with a little application of soft soap.

HIS BUSY SEASON

HASKIN WRITES TODAY ON—

UNIVERSITY WOMEN MEET

Washington, D C. — From March 31 to April 2 the representatives of 26,000 university women will gather in Washington for the fifth annual convention of their national association. There will be about 500 of the delegates and they will include presidents, deans, and professors of more than a score of American colleges and universities, women of high rank in other professions, and women who have not gone in for "careers."

Problems growing out of the widening sphere of women's activities in social, political, and economic fields will be discussed from different aspects at this three day's session of the American Association of University Women, it is announced. Women's progress and accomplishments in scholarship and scientific research, what they are doing and what obstacles they are encountering in business, and how the colleges and universities of the United States are meeting their requirement are some of the question that will be considered.

A report of a survey made by the Association to determine the extent to which university women are entering business will be made by the committee on the economic and legal status of women, of which Mrs. Chase G. Woodhouse, of Washington, is chairman. Other special reports will cover such as standards of promotion in college faculties, the coordination of women's interests, law schools, teachers' colleges, historical textbooks, and housing at colleges and universities.

Ada L. Comstock, president of Radcliffe College, will report on educational policies, Emily H. Dutton on college and university standards, Harlean James on legislation, Dr. Ella Lonn on recognition of colleges and universities, Ellen F. Pendleton on international relations, and Agnes L. Rogers on fellowships.

DETAILS OF THE PROGRAM

Educational problems will engage the attention of the Association the first day of the meeting, with the featured address by President Comstock. Pre-school, elementary, and adolescent education will be discussed at group meetings. President Cora Helen Coolidge, of Pennsylvania States College for Women, will preside at a conference of college presidents, deans and professors at which addresses will be delivered by Dr. Marion Kenworthy on "Understanding the College Girl as an Individual," and Dr. Arthur H. Ruggles, of Yale University, on "Mental Hygiene in Colleges." President Marion E. Park, of Bryn Mawr, will preside at a session for the discussion of modern trends education, with Dr. Esther L. Richards, of Johns Hopkins, and Dean Frances Bernard, of Smith College, as the principal speakers.

A feature of the second day will be an address by Miss Eleanor I. Burns, dean of the Constantinople Woman's College, on the education of women in Turkey. A international dinner will be give in the evening at which a number of ambassadors to the United States will be present. President Ellen F. Pendleton will preside, and Dean Virginia C. Gildersleeve, of Barnard College and former president of the International Federation of University Women, will speak on "The International Viewpoint."

Organization activities will be taken up on the final day of the meeting with Mrs. Herbert Hoover presiding at the afternoon session and Dr. Australia Henry Reinhard at night. Dr Reinhardt, who is the president of Mills College, California, is the president of the Association.

There are 400 branches of the organization, every State in the Union except New Hampshire being represented. Its chartered purpose is that of "a body corporate for the purpose of uniting the alumnae of different institutions for practical educational work, for the collection and publication of statistical and other information concerning education, and in general for the maintenace of high standards of education."

Recognizing the rapidly growing interest of women in higher education and the increase in the attendance of women at American colleges and universities the Association is devoting its attention primarily to the maintenance of collegiate standards from the woman's viewpoint, the improving of conditions relating to women students, the equality of women with men on a scholarship basis as members of college faculties, and similar objectives.

NINE FELLOWSHIPS AWARDED

In addition the national organization and its scattered subsidiaries are spending many thousands of dollars each year for fellowships and scholarships to enable women to pursue post graduate courses in various fields of study and scientific research. One of these is an international fellowship of the value of $1500 to enable the holder to carry on a year's research in some country other than her own during the academic year 1927-28.

This has just been awarded to Mlle. Jeeanne Veillard, of France, who was chosen as the most scholarly of the women of 25 countries recommended for the prize. There were 55 women in the competition, the first of its kind, open to women in any part of the world, to be established. Mlle. Veillard is a graduate of the Sorbonne, Paris, and is the first woman to be admitted to the French Academy at Rome. During her tenure of the fellowship she will carry on investigations in archaelogy.

There were 95 applicants for the other fellowships which were awarded to eight American women. The winners were: Hazel D. Hansen, of Leland Stanford University and the American School of Classical Studies, Athens, Greece; Eugenie M. Morenus, professor of mathematics at Sweet Briar College; Helen T. Parsons, of Kansas State Agricultural College and the University of Wisconsin; Marie L. Channing Linthicum, of Johns Hopkins and the University of Illiois; Estelle Freeman, of Wellesley; Elizabeth Evans Lord, of Bryn Mawr and Radcliffe; Roberta D. Cornelius, associate professro of English at Randolph-Macon College; and Margaret Pitkin, of Swarthmore and the University of Chicago.

The A. A. U. W. is an association of college-trained women, only the graduates of approved colleges being eligible to full membership. It is described as rather like an inter-alumnae organization for the 154 colleges and universities on the approved list that is concerned with the development of women's education and of professional opportunities for women. It was organized in 1882 and in addition to the branches in the United States has branches in Porto Rico, Peking, and several other foreign cities.

The national headquarters and club in Washington is not only for American members but for traveling members of the International Federation. Other international clubhouses include the University Women's Club the Maison Des Etudiantes, in Brussels; the American University Women's Club and the Maison Des Etudiantes in Paris; and the Hotel Esperia, in Rome.

QUEER QUIRKS OF NATURE

AN AQUATIC SWELL

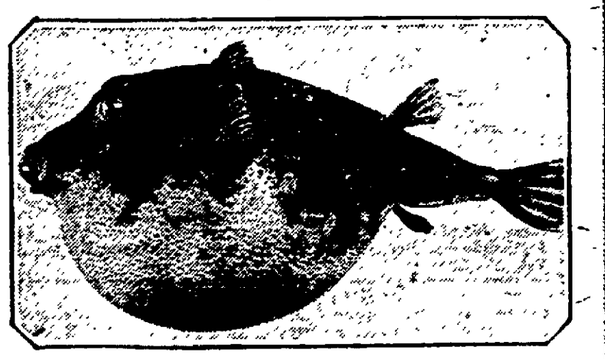

A Puffer Fish—Inflated

BY ARTHUR N. PACK — President, American Nature Ass'n.

Ones first thought on viewing this picture naturally would be that this fish had cornered an unusually good feeding ground and was in acute need of a thorough round of "daily dozens" if it wished to regain a slender boyform silhouette.

Quite wrong. This fish is the puffer and if you will cover up the lower half of this picture you will have a flat tire view of this denizen of the deep, for truly the puffer is a two-sided character.

It is an animated, living, pulsating balloon, having the power to inflate itself until it appears almost globular. It has a smooth skin set with prickles, and its eyes look almost too large for the rest of it when it is deflated. This species of the puffer is found in the Atlantic ocean as far north as Maine, and it is one of the queerest quirks of fishdom.

See-Sawing On Broadway

By Gilbert Swan

New York—Manhattan snapshots: Blind organ grinder playing in shadow of the "world's richest bank." ..... Black kitten atop a Wall Street skyscraper chasing bits of soot that drift in from the river and quite oblivious to its surroundings. Impersonal laborers spading the earth about the graves of the historic dead in Trinity churchyard. .....

John Golden's personal barber shop. ....Golden is a theatrical producer. .. Recently he bought a barber chair and hired a personal barber, adding both to his office. ....Now he can shave whenever he pleases. .....

And Vincent Lopez's new apartment. .... The jazz bandster insists on surrounding himself with theatrical atmosphere. .....Instead of usual furnishings his reception room is a stage set, with scenery for wall paper and a "property" porch, fountain and other trappings of the theater. ..... Home, sweet home! .....

Dorothy Gish back in Gramercy park after filming in Europe. ..... And, as usual, taking her hounds out for a walk. ....A famous Broadway comedian sourly wheeling the family baby carriage. .....More of those new cut-down derbies. .....I hope they go out of style. .....I never could wear a derby. ..... Passport photograph sanddich men appearing in large numbers as the annual spring drive on Europe begins.

* * *

A bootlegger's trade paper appears on the corner news stands. It proudly announces that it represents the third —or is it the second?—largest industry in America. ..... Also that it is "the only great industry that ever grew out of a constitutional amendment."

One of the town wags, desiring to impress a pretty and popular prima donna of one of the musical shows, rehearsed for several days some of his funniest stories.

Then, meeting her at an afternoon tea, he casually reeled them off, one at a time, expecting to be greeted with much laughter, only to be recipient of a very formal titters. He gave it up in discouragement and was about to slink out into the world when the singer came up to him and whispered in his ear:

"Please don't think I didn't enjoy your jokes, but there's a new musical theory that hearty laughter affects one's singing. I haven't really laughed in ages."

The Question Box

Q. Does Hawaii raise many bananas? D. E.

A. The Department of Agriculture says that Hawaii has great possibilities for banana production. Banana growing now ranks third among the agricultural enterprises of the Territory, and the acre yield of this crop exceeds that of any other. The banana can be grown comparatively easily in Hawaii, and large areas may be brought into fruit production in a short time. The banana plant is attacked by few insect pests and diseases and is seldom damaged by wind.

Q. Why is Australia called a continental island? I. G. H.

A. It is regarded as so because it is the world's largest island and only sea-girt continent.

Q. Is the British gallon the same as the American? J. L. S.

A. The British gallon is larger. It contains 277.42 cubic inches, while the American gallon contains 231 cubic inches.

Q. Why does gasoline feel colder than water being used for cleaning purposes? M. L. M.

A. It is because it evaporates more rapidly.

Q. How tall is the modern perfect woman? P. B.

A. The height of the perfect woman based on measurements of various college girls is 5 feet 6 inches.

More Power To You!

The man who owned a 4 cylinder last year and this Spring drives an eight feels the same thrill as the customer who missed us last Fall —and found us this Spring.

MORE POWER—not only for your dollar but for your appearance awaits you in these cabinets.

We don't make this promise just to bring you in—for we will fulfill it to the letter when you arrive.

New Schmidt Single and Double Breasted models fresh from hot irons—

$35 to $55

Many With 2 Pair of Trousers

MATT SCHMIDT & SON

Two Floors of Good Things to Wear

NEWSPAPERARCHIVE®

DAUGHTERS OF MIDAS

by Anne Austin © 1927 by NEA Service Inc.

THIS HAS HAPPENED

CLAY CURTIS voluntarily disinherits himself and gives up a life of ease and luxury to follow the example of his father, T. Q. CURTIS, a self-made man whom he admires tremendously. Clay has been an ardent student of music all his life and his ambition is to become a great composer. When he leaves hime, he takes with him only hand luggage and music.

Clay finds a room in the poorer section of town, in the home of a MRS. WELLS. She has a daughter, BILLY, who is head of the glove department in the mammoth department store owned by Clay's father. Billy is also a violinist of unusual ability. Clay is instantaneously attracted to her, though Billy's first reaction to his presence in her home is one of amazement that the son of her employer should wish to live in such humble surroundings.

Before Clay leaves his room the next morning, Billy hears a shattering of glass. When he departs, she hurries to see what has been broken. There she finds a splintered frame and a picture torn in three parts. Fitting the parts together, she beholds a lovely woman—the actress who has thrown Clay over. Billy, in a rush of anger she does not understand, casts the fragments on the fire.

NOW GO ON WITH THE STORY

CHAPTER V

"But I tell you I never have worn a six and a half." A heavily powdered and rouged woman, who bought her dresses in the "stylish stout" department, glared at Billy Wells. "I always take a six or a six and a quarter, and when I was a girl I wore a five and a half glove—"

'Oh, Mrs. Dunlop." Billy interrupted with her carefully cultivated eagerness and flattery. "I can give you a six, but the latest word from Paris is that losely-fitting gloves are the hallmark of the gentlewoman. How nicely you keep your hands," she added artfully, as she worked, with practiced fingers, to get the tight kid over the puffed hands of her customer.

"I was just noticing your hands," Mrs. Donlop admitted, mollified. "How do you keep them so white and soft?"

"Oh, I make a preparation of my own—equal parts of peroxide and glycerin, faintly scented with rose water, but in our cosmetics department—what is it, Gus?" She turned to the boy who had been trying to get her attention.

"Old T. Q. wants to see you in his private office," the boy whispered gustily.

"All right, Gus, when I am free. Now, Mrs. Dunlop, I'm sure you'll want two pairs of these fawn-colored gloves—"

"Three," Mrs. Dunlop said grandly. "I wonder," she lowered her voice, "if you can tell me if there's any truth at all in the rumor—just a rumor, of course—that that charming boy, Clay Curtis, has been disinherited by his father and is working in a factory and living with some dreadfully low class people across the tracks?"

Color flamed in Billy's face, but since it was bent over her salesbook Mrs. Dunlop could not see and be offended.

"I hadn't heard that rumor, Mrs. Dunlop," Billy answered. "Evening gloves, Mrs. Dunlop? I have something here I've been saving just to show you—a Paris import—"

When at last she had sent Mrs. Dunlop away feeling that she was the store's most valued customer, Billy called to her assistant in the glove department to take charge while she was away, and hurried, defiant, resentful and a little frightened to "old T. Q.'s" private office.

"You wanted to see me, Mr. Curtis? I'm Billy Wells," She poked her head around the edge of the door marked "Private", and smiled.

T. Q. Curtis whirled about in his swivel chair and frowned at her from under bushy brows. Then his familiar wry smile twitched at the corners of his stern mouth.

"I'm quite well aware of the fact that you're Miss Wells," he told her gruffly. "You've been working here two years and three months, and you're getting twenty-two dollars a week."

"Sounds like an ad for the Roth memory course," Billy grinned at him, as she stepped more confidently into the room and closed the door. Old T. Q. was in a good humor—he always frowned and rumbled when he felt most kindly.

"I know that much and more about every employe in the store," he boasted frowningly, but his eyes twinkled beneath his overhanging brows. "Now, young lady, know why I sent for you?"

"To reward me for my faithful service by making me a buyer for the glove and hosiery departments, I hope."

"Well, not this time. Wait till you've been in the Curtis Store another two years and three months and then come to see me about a buyer's job. No, Miss Wells. I think you've got a better idea than that as to why I sent for you. That fool boy of mine is living at your house, isn't he? He gave your home address when he asked Livingston, the insurance man, for a job."

"I told him not to try insurance. He hasn't brass enough to bully people into buying something they ought to have and don't want." Billy shook her head with comical gravity.

"Did you know my son before he—er—disinherited the old man? I suppose he's told you his melodramatic story by this time, and, incidentally, that he's owing you a board bill that he has no prospects of paying."

"Mother and I aren't worried about his board bill," Billy told him calmly, but her blue eyes hardened.

"Pretty sure old T. Q. will ante over, aren't you?" he demanded, leaning close and peering sharply into her eyes.

"No, sir, and I don't think you have a right to suggest a thing like that," she flashed out at him angrily. "He's working, and he paid the first week's board in advance—ten dollars. His week isn't up till Friday, and if he can't pay then, that's mine and mother's lookout, not yours. We're willing to take a chance—on him, not on his father."

"Hmm! Working, is he? All the reports I've had of him was that he was turned down. The boys at the Business Men's Club have been giving me bulletins on the prodigal son's progress."

"And I suppose you've let them see how much it pleases you for him to be turned down?" she cried angrily, entirely forgetful for the moment of the fact that she owed her living and her mother's to the man opposite her. "If you think that's playing fair—"

"Hold your horse, you little spitfire!" Old T. Q. chuckled. "You can't blame me for wanting him to come home and take his place in the store. And my friends turned down his application for jobs because he wasn't trained for the work he wanted to do. What's he doing now?"

"I don't think I'm at liberty to say." Billy Wells stood up, her sturdy, boyish little body tense with anger.

"Then he must be working in a factory," T. Q. sighed. "Now looka here, little lady. I don't want the boy to be really up against it. I'd like to slip you a little money to make up any deficit in his board bill, and enough to have his clothes cleaned and kept in order. Ten dollars a week is a ridiculous sum for room and board. Your mother can't be making a penny off him—"

Billy could hold back her words no longer. "I think you must be forgetting how poor folks live, Mr. Curtis. We should have charged any other boarder ten dollars a week, and mother doesn't take in a boarder for the fun of the thing. And Clay—young Mr. Curtis—can pay for having his clothes cleaned and pressed or do them himself, like other young men who have to make their own living. He's all right, Mr. Curtis," she relented suddenly, as her employer's face went suddenly bleak and old: "don't you worry about him. It's good for him, really it is. He's trying to do something fine, something you should be proud of. He'll make the grade if you keep hands off. He's dead set on making a man of himself. No, I didn't know him before, except by sight, and he chose our place entirely by accident; had never heard of me before, or even noticed me in the store, if that's what you mean. Oh, please let him alone, Mr. Curtis! If he's worthy of his father, he'll make good, and if he isn't he'll come crying home to you."

'Maybe I'd better warn you, Miss Wells, that Clay has just been through a pretty bad time with a New York actress, and he's down on women for the time being. Better not count too much on this propinquity business—"

"I think you're vile!" Billy blazed at him, and whirled toward the door. Then realization of what she had done swept over her. But it was not in her to eat her words just to save her position. "I suppose this lets me out," she said. "I'm sorry, but—I can't take anything back. Julie Barker will make a good head of the department—"

"Put your brakes on, young lady!" Old T. Q. roared at her. "Who set you up to do the firing and promoting around here? This was a private conference, between Clay's father and—I think I'm right in using the title—his friend. The store has nothing to do with it. Go on back ond sell gloves little spitfire, and see if you can get rid of some of them elbow-length white kids that that fool buyer I fired last month got us stuck with."

"Thank you, Mr. Curtis." Billy choked, and dashed like a spanked child at the tears on her cheeks. "I—I guess I used a pretty strong word a minute ago, and I'm—I'm sorry."

Before returning to her department, Billy stepped off on the fifth floor at the women employes' rest rooms. The outer of the two rooms was furnished with book cases holding hundreds of books, tables and writing materials and softly shaded reading lamps, half a dozen well cushioned couches, and rugs almost as thick and soft as those that muted the footsteps of weary women shoppers.

A voluptuous, black-eyed beauty rose from her couch and stretched luxuriously as Billy Wells entered.

"Hello, dearie. My fifteen minute rest period's up, darn the luck. Wish old T. Q.'d made it half an hour. Slaves—that's what we are. Lend me your lipstick, Billy? Mine's worn clear down."

"Sorry, Nyda. I just can't bear to let anyone use my lipstick, and I can't bear to use anyone else's," Billy told her curtly, because she was in a hurry to get away from Nyda Lomax's too observing black eyes.

"Well, for crying out loud!" Nyda ejaculated. "Just listen to Lady Clare Vere de Vere! Bet old T. Q. bawled you out. Your eyes are red. Julie said you'd been called on the carpet."

"He wanted to ask me to push those elbow white gloves we're stuck with," Billy told her shortly.

"Say, Billy, that you?" a sleepy little voice called languidly from a nearby couch. "Did old T. Q. spill any dope to you about that meeting of women employes he's called for five forty-five? A nerve he's got—making us stay after hours to listen to some 'onward and upward' bunk, I suppose."

"I didn't know about the meeting, Winnie," Billy acknowledged. "And I'd promised—mother—I'd be home early tonight." But her promise had not been made to her mother. She had promised Clay that she would play one of his songs with him that night, and she was aquiver with eagerness to get home to her violin, for a precious half hour's practice.

(To Be Continued)

T. Q. Curtis makes a strange proposal in the next chapter, and Clay gets a rude jolt.

LITTLE JOE

INVITE ALUMNI TO HEAR BADGER MENTOR

Coach Glen Thistlethwaite of the University of Wisconsin will be the speaker at a joint meeting of the Lions, Rotary and Kiwanis clubs at Hotel Conway Monday noon. University alumni have been invited to attend the banquet and hear the coach. Those who wish to attend the meeting Monday noon are to make reservations at the Conway hotel not later then 10 o'clock Monday morning.

Arthur Dietterich, estimator for the Appleton Construction company returned from Layfayette, Ind., Thursday where he had attended the funeral of his aunt, Mrs. Elizabeth Dietterich.

Dance Every Sunday, Nichols.

MONEY

for Your Church for Your Club or Yourself

Persons who desire to capitalize their knowledge of books are afforded an unusual opportunity to become associated with a new literary movement, national in scope, nationally advertised, and bearing the endorsement of distinguished editors, critics, writers, and educators. This is not a set of books or a correspondence course.

Earnings (on a percentage basis) will be unusually high to those people who are selected and who are capable of securing memberships, devoting either full or part time. Every assistance will be given. The work is pleasant and dignified. Address

Mr. Shepard, Department 50
The Literary Guild of America, Inc.
55 Fifth Avenue, New York City

THE hour that comes when the mortician is to be called should not be confusion, doubt, nor fear of error. The high standard of service such as we give and hold in instant readiness relieves the situation of anxiety and disturbing wonder, furnishes every reason for fullest confidence, settles the matter as to which mortician to choose.

Calling the mortician is thus made the same as calling your very best friend.

Brettschneider Funeral Parlors

"Progressive Funeral Service"

Telephone No. 308 112 South Appleton Street

Why Business Men Invest Part of Their Profits in Utility Preferred Shares.

They do. A good many of them. And more than a few business corporations, too. For these reasons:

1: Some of them, because they know that while their own businesses are now profitable, changes of one kind or another may some time make them unprofitable. They wish to salt away a part of today's profits in the inside shares of an industry that is as certain as any form of business can be to go on indefinitely earning a fair yearly profit.

2: Some of them, because their own businesses don't need all of their present profits. They want a safe investment for the surplus, where it will earn a good income rate, and where it can be readily turned into cash in case of need.

3: Some of them, because their own businesses are mainly dependent for success on their individual management. They know they will presently want to relax and take life easy, and they want an assured permanent income thereafter from a big, impersonal, State-regulated, steadily growing, public service industry.

These successful business men thus endorse the judgment of the thousands of wage earners and other savings investors who buy the preferred shares of Milwaukee Electric Railway & Light Co. and its affiliated utilities, as issued from year to year, to finance the growth of their public service properties.

Securities Department is now selling the small remainder of a $2,000,000 issue of Milwaukee Electric 6% cumulative preferred stock. During the past four months 1,500 men and 1,300 women in 185 cities and towns of Wisconsin and Upper Michigan, and a few in other states, have bought nearly all of this issue. A new issue of 6% shares will follow this one, authorized by the State to pay for additions to the Company's income-producing public service property. In this way a larger part of the profits of the industry are each year returned to its customers and employes in dividends.

These shares sell for $100 each, payable all cash or $10 down and $10 monthly per share. Because the shares represent money already invested and earning income, the dividends on paid-up shares start the day you buy them. Interest at 6% yearly is allowed on monthly payments, credited on the final payment. Dividends of $1.50 per share are mailed to shareholders June 1, Sept. 1, Dec. 1 and March, each year. The Company has paid its preferred share dividends regularly every three months since 1900; has paid common share dividends averaging 8% yearly every year since 1903.

You can buy the shares of Securities Depart- ment; at Wisconsin Gas & Electric Co. offices in Racine, Kenosha, Waukesha, Watertown, Burlington, Whitewater, South Milwaukee and Cudahy; at Wisconsin Traction, Light, Heat & Power Co. offices in Appleton and Neenah-Menasha; at Badger Public Service Co. office in Plymouth; at Peninsular Power Co. office in Iron Mountain, Michigan. Visit, write or telephone our nearest office for full details of this investment. Mail orders are filled promptly by registered letter. Address:

Securities Department

Public Service Building, Milwaukee, Wisconsin

— AT THE —

CONGRESS CAFE

A La Carte at All Hours

SUNDAY	DAILY
Fried Chicken or Steak Dinner Served From 12 to 8	Business Lunches Served Daily
$1	50c

129 E. College Avenue (Across from Geenen's) Phone 3211 Phone 3211 Appleton, Wis.

PACKARD LINE

APPLETON — SEYMOUR

Safe, Courteous Service

Read Down	Read Up
7:00 A. M. 5:00 P. M. Appleton	9:25 A. M. 7:25 P. M.
7:15 A. M. 5:15 P. M. Mackville	9:10 A. M. 7:10 P. M.
7:30 A. M. 5:30 P. M. 12 Corners	9:00 A. M. 7:00 P. M.
7:40 A. M. 5:440 P. M. Black Creek	8:50 A. M. 6:30 P. M.
8:00 A. M. 6:00 P. M. Seymour	8:30 A. M. 6:30 P. M.

Special Trips by Appointment. Phone 2419

BLUE BIRD COACH LINE

Appleton--- Waupaca

Schedule Daily

Lv. Waupaca	Ar. Appleton	Lv. Appleton	Ar. Waupaca
8:15 A. M.	10:00 A M.	6:30 A. M.	8:15 A. M.
1:00 P. M.	2:45 P. M.	10:30 A. M.	12:30 P. M.
6:00 P. M.	7:45 P. M.	3:45 P. M.	5:30 P. M.

Connections for Stevens Point, Green Bay, Milwaukee, Manitowoc, New London, Neenah, Menasha, Oshkosh, Seymour, Fond du Lac. Connections for C. & N. W. Ry. Bus for hire any time.

ED DOERFLER, Prop. PHONE 1349-M

"6 years' use without any engine repairs"

—A statement from an enthusiastic Willys-Knight owner.

The engine improves with use

The sweeping trend toward Willys-Knight—and tremendously increasing sales—are explained by distinguished performance. No other car is so richly equipped with advantages:

The Knight Engine—The only type of engine that *improves* with use.

7-Bearing Crankshaft—Eliminates vibration.

Skinner Rectifier—Prevents oil dilution.

4-Wheel Brakes—Positive, mechanical, quick-acting.

Belflex Shackles—Patented spring shackles that make the chassis lastingly quiet. No greasing or adjustment.

8 Timken Bearings in Front Axle—Most fine cars have but four. Easiest steering you have ever known.

Narrow Body Pillars at Windshield—Insuring greater vision; an added safety factor.

Adjustable Front Seat—Designed to give maximum driving comfort, regardless of your size or stature.

Light Control at Steering Wheel—Within easy finger reach. Convenient as a wrist watch.

Watson Stabilators. Air cleaner. Thermostatic temperature control. Finest upholstery and fittings.

"70" Willys-Knight Six. $1295 to $1495. Willys-Knight Great Six. $1850 to $2295. Prices f. o. b. factory and specifications subject to change without notice.

WILLYS KNIGHT

O. R. KLOEHN CO. Appleton, Wisconsin

HENNES AUTO CO. Kaukauna, Wis.
PETERSON GARAGE Dale, Wis.
SERVICE AUTO CO. Seymour, Wis.
REDNER AUTOMOBILE CO. Neenah, Wis.
DABAREINER HDWE CO. Hortonville, Wis.
SERVICE GARAGE Bear Creek, Wis.
GEO. FREIBURGER & SON New London, Wis.
GODFREY AUTO CO. Waupaca, Wis.

NEWSPAPER ARCHIVE® NEWSPAPER ARCHIVE®

NEW FASHIONS | A PAGE OF INTEREST TO WOMEN | BEAUTY HINTS

ADVICE CONCERNING THE BOB

Mme. Helena Rubinstein

PERHAPS the most radical of present day innivation for woman is the bob. This was first ushered in by the extremist—the woman of ultra tendencies, but it is a long way past that stage now. The most conservative women have succumbed to the charm and convenience of the bob and from season to season it has been an all-absorbing question as to whether the bob would continue to stay in vogue. Many authorities think we have passed that stage and that even the question whether or not the bob will remain in vogue is passe.

Although the bob is becoming more and more universal, there are some women who will never bob their hair because they do not feel it suits their personality and type to do so and to this woman I would never suggest it. Personally, I greatly admire women who have the courage of their own convictions and stick to a style which they know best suits them, not blindly following the dictates of the mode.

I do not like bobbed hair for myself. A couple of seasons ago I had my hair bobbed in Paris and I had no sooner done so than I regretted it and decided at once to let it grow out and just as soon as it was long enough I wore a chignon as the nape of the neck and continued to do so until my own hair was long enough to arrange that way.

If you feel the bob is in keeping with your type and your mode of living and you can give it the attention it desires, by all means bob it, but do not do so just because it is so popular if you feel yourself that it does not suit YOU. Treat your hair as the asset it really is and study it and the arrangement of it carefully so it will best enhance your other features.

The swirl bob is the newest feat of Paris bobbers: one's bob must be swirled to be smart, according to advices from the world's fashion center from which I have just returned. The new swirled bob is very chic. Very decided is the campaign in hair arrangement against anything that suggests straight lines. Soft, curved, natural and irregular lines that best suit the contour of your face and the shape of your head are the ones by which the most artistic hairdressers are cutting hair these days. Hair cutting is indeed an art and if you have not as yet bobbed your hair but have decided to do so, by all means have it cut by some one who knows the importance of line. They will cut your hair so that it will be in keeping with the slim silhouette now so fashionable and the contour of your head will conform to the contour of your body.

THE TINYMITES

By Hal Cochran

READ THE STORY, THEN COLOR THE PICTURE

THE Tinies joined in Tommy's song. Said Scouty, "Well, we can't go wrong. We'll sing a little while, and then we'll have a bite to eat. Why I could eat most anything, no matter what they choose to bring." And Tommy said, "What you get here, will really be a treat."

And he was right, for after while, the Tinies had real cause to smile. Wee Tommy's mother called them in to sit down at a table. It was a sight to please the eye—potatoes, meat and cherry pie. And then the Tinies all were told, "Now eat all that you're able."

They stuffed and stuffed, 'cause my, 'twas good. They likely ate more than they should. But, after they had finished they all took a dandy snooze. This fixed them up and they felt great. "That was our finest meal, to date," said Clowny. "And you are the kind of friends we hate to lose."

"If you'll come back, that will be swell," said Tommy. Then he bid farewell to all the Tinies as they scampered on their way. "I wish that every time we sing, we'd know 'twould such a fine meal bring," laughed Coppy. And the others felt the very self-same way.

When 'bout a good mile walk they'd had, they found another little lad. The Tinies eyed him close and saw some books beneath his arm. The small boy saw the Tinies, too, and promptly shouted, "Howdy-do! Come over here and see my books. You're very safe from harm.

"To go to school's one thing I hate. That's why I'm always very late. Let's sit down on the roadside and I'll show you pictures grand." The Tinies then sat on the ground, and lots of pretty things were found within the monstrous school books that the lad held in his hand.

(The Tinies have another adventure in the next story.)

SAINT AND SINNER

By Anne Austin

Banning interrupted Albert Ettleson's loquacious account of his acquaintance with Cherry to ask:

"You are a married man, Mr. Ettelson?"

"Why, yes, sir, I am." But Ettleson was not embarrassed. He was enjoying himself.

"Now, Mr. Ettleson, may I ask if you and Miss Cherry continued your friendship on your succeeding trips to this city and if you became closer friends?"

Over Churchill's objection Ettleson was instructed to answer.

"Well, we did a lot of petting," Ettleson admitted, with a leer.

"Now, Mr. Ettleson, I submit a telegram and ask if you can identify it," Banning asked pleasantly.

Ettleson accepted the yellow slip of paper, nodded, then said, "Yes, it's a message I sent to Cherry."

"I will ask you to read the telegram," Banning directed, exuberant over his victory.

Ettleson was shamelessly loud and clear as he read: "Sorry cannot make it this week-end. Somebody suspicious. Don't worry. Writing full instructions. Love and kisses. Albert."

"Now, Mr. Ettleson, will you tell the jury about those 'full instructions' referred to?" Banning directed.

"Why, we were planning to go away together. I was going to meet Cherry here on Saturday and take her to New York with me—"

Churchill's angry objection was sustained and Banning varied his method of examination.

"Did you subsequently write to Miss Cherry embodying those 'full instructions' in a letter?"

"I did."

Banning accepted a letter from an assistant and placed it in Ettleson's hand. "Do you identify this as the letter referred to?"

Ettleson looked the letter over carefully, then nodded. "Sure! That's my letter to her."

In spite of all that Churchill could do, the letter, giving Cherry full instructions as to the meeting in Darrow on September 2, was admitted into the record, and was read aloud by Banning. It was lush with terms of endearment and carried the specific promise:

"You be good to me, girlie, and I'll be good to you. I've already spoke to Dillingworth, and he says he'll give you a try-out in the musical comedy he's rehearsing now. I've got it all fixed up for you to meet him as soon as you land in New York, and I bet you in another six months you'll be the toast of Broadway, for they don't come any cuter or prettier than my little Cherry Blossom. I'm enclosing a money order for two hundred dollars, honey-child, and if that ain't enough we'll fix it up when we meet in Darrow on Sunday."

"May I ask, Mr. Ettleson, if the money order for two hundred dollars was enclosed and whether, to your knowledge, it was cashed by this defendant?" Banning asked, almost licking his lips with satisfaction.

"Sure! I sent it, she cashed it and spent it!" Ettleson got across in spite of Churchill's objections.

"And did you meet the defendant in Darrow, as arranged, on September 2?"

"Sure! She come in on the 3:40, a train that leaves here at 2:52, and I met her at the train."

"Go on with the story o fthat meeting in your own words, Mr. Ettleson." Banning took a chair and leaned back, smiling with supreme satisfaction.

"I hired a car and we drove around 'til dinner time. We had dinner at the Munson Hotel in Darrow, then rode around some more, and then got our bags from the hotel and went on over to the station to catch the 9:28 for New York."

TOMORROW—Churchill flays the married philanderer unmercifully.

(Copyright, 1927, NEA Sevice, Inrc.)

SALLY'S SALLIES

Mistrust the girl who tells you short shirts embarrass her. There's no law compelling her to wear 'em.

Sport Frocks Divided Into Two Groups--Formal And Informal; Beads Not Permissible For Sport

BY LUCY CLAIRE
Special Fashion Adviser for the Smart Set

I HAVE told you that there are really two groups of sport frocks—the formal and the informal. The first group monopolizes our mode of today, for these simple frocks of straight smart linesare seen from early morning until the dinner hour in the evening. The second group consists of frocks that are intended for those who are actually participating in sports, and are therefore designed with an eye toward comfort and practicability, as well as smartness.

I want you to look first at the tennis frock of crisp, cool gigham and you will notice that it is sleeveless, and I might add that this is the single exception in our mode of long close-fitting sleeves. But tennis is such an active, strenuous game that it demands all possible freedom of movement and the absence of sleeves on the tennis court is an accepted item of chic. Would you not like to have this frock of crisp, cool gingham in a pattern of crimson and white? The yoke is of plain white gingham and so are are the inverted pleats which run to the hem of the skirt. After each game, it can make its way to the tub of soapsuds and come out as fresh and bright as it was the day you bought it. It is probably the fact that gingham is sunfast and tubfast that has made it so popular for sports wear for this type of costume is subject to hard usage, both in the outdoors and laundering.

Now I want you to examine the golf frock at the right. It is both practical and comfortable, but notice how different it is from the tennis frock. The sleeves are long and its lines in general are more formal. I have selected for this, one of the newest patterns of gingham worked out in tones of coral; first, because coral has so recently been introduced, and second, because I like to see vivid colors used for sports wear. The simple straight one-piece lines of this dress insure freedom of movement as well as smartness of effect. There is no belted constriction about the waist—instead, the waistline has been suggested by the two triangular motifs set across each hip. The deep pleat in the center of the skirt has not been stitched down at all, and it gives ample fullness for a long stride and swing.

At the left I have illustrated a frock for croquet and all of the other more gentle forms of sport. It is of plain blue gingham and the zig-zag, angular trimming is of figured gingham in a gray blue and black pattern. Here, it is possible to have the more modish tight sleeve, while in the golf frock the sleeves did not tighten above the wrist, nor is it necessary to have any more fullness in the skirt than will be comfortable for ordinary walking. Yet the dress is charmingly simple, and you will notice that none of these young people wear jewelry of any kind—not even a string of beads is permissible.

Tommorrow I shall tell you of a mode for the early morning hours.

Lucy Claire.

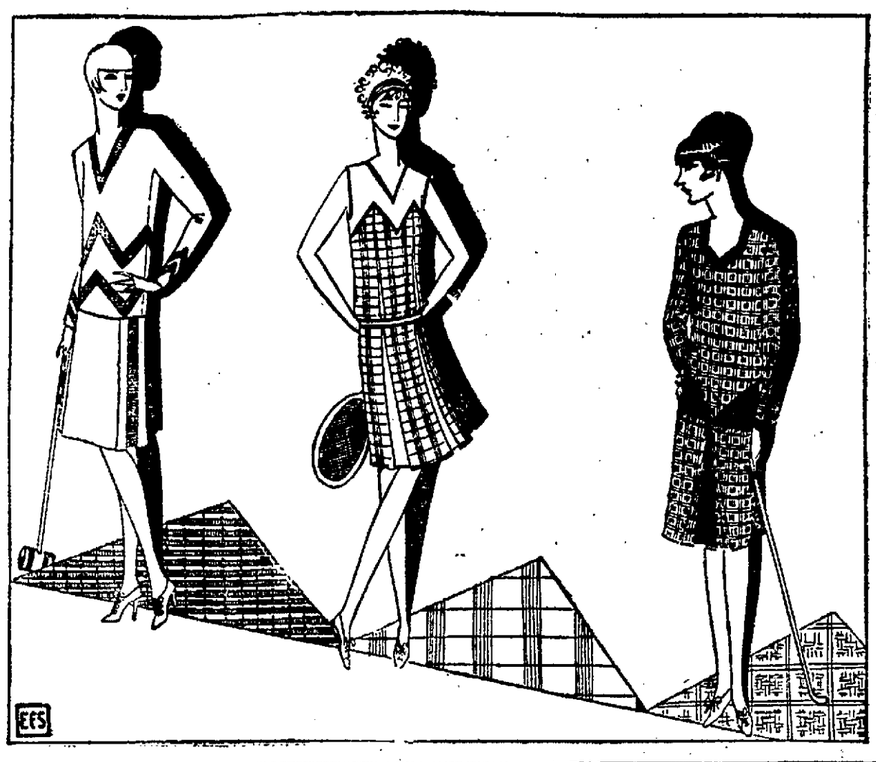

ETIQUET HINTS

1. Is it ever at all proper to say "pleased to meet you" when acknowledging an introduction?
2. Should gentlemen always shake hands when introduced?
3. Should women shake hands when introduced to one another?

THE ANSWERS

1. No.
2. Yes.
3. It is customary and indicates friendliness, but it is not ill-mannered to omit it.

A machine that has been invented for cleaning apples after they have been gathered consists of horizontal rollers carrying several hundred flapping pieces of canvas.

Love Letters Of The Great

AS COMPILED BY DIANA RICE

HENRY VIII—1490-1547

It is hard to believe that a man who disposed of wives as expeditiously as did Henry VIII, could write a very sincere love letter. Yet to two of his queens, at least, this arregant king of England seems to have indited candid as well as affectionate lines. To Anne Boleyn he sent also his portrait set in a bracelet, which he begged her to wear always. That this fair queen later lost her head for no greater indiscretion than having failed to hold the fancy of a fickle monarch, argues her less skilled in adroitness than in demarried Jane Seymour twenty-votion. This husband of six wifes four hours after he beheaded Anne. Jane died one year later, while still a queen. Henry's infamies blot the pages of a long chapter in English history. His reign was marked by blood and tears-women's tears.

Henry VIII to Jane Seymour

My dear Friend and Mistress —The bearer of these few lines from thy entirely devoted servant will deliver into thy fair hands a token of my true affection for thee, hoping you will keep it forever in your sincere love for me. Advertising you there is a ballad made lately of great derisior against us, which if it go much abroad and is seen by you, I pray you to pay no manner of regard to it. I am not at present informed who is the setter forth of this malignant writing, but if he is found out he shall be straitly punished for it. For the things ye lacked, I have minded my lord to supply them to you as soon as he can buy them. Thus hoping shortly to receive you in these arms, I end for the present.

Your own loving servant and sovereign.

H. R.

King Henry VIII to Anne Boleyn

By revolving in my mind the contents of your last letters, I have put myself into great agony, not knowing how to interpret them, whether to my disadvantage (as I understand some others) or not. I beseech you earnestly to let me know your real mind as to the love between us two. It is needful for me to obtain this answer to you, having been for a whole year wounded with the dart of love, and not yet assured whether I shall succeed in finding a place in your heart and affection. This uncertainty has hindered me of late from declaring you my mistress, lest it should prove that you only entertain for me an ordinary regard. But if you please to do the duty of a true and loyal mistress, and to give up yourself, heart and person, to me, who will be, as I have been, your most loyal servant, (if your rigour does not forbid me), I promise you that not only the name shall be given you, but also that I will take you for my mistress, cutting off all others that are in competition with you, out of my thoughts and affections, and serving you only.

I beg you to give an entire answer to this my rude letter, that I may know on what and how far I may depend; but if it does not please you to answer me in writing, let me know some place where I may have it by word of mouth, and I will go thither with all my heart.

No more, for fear of tiring you. Written by the hand of him who would willingly remain,

Yours. H. REX.

Colorful Coats In Palm Beach Parade Of Fashions

Palm Beach, Fla., —(AP)— The warm sun which beams down on Palm Beach brings out new spring and summer fashion creations far in advance of the rest of the country and the society colony is parading models of charm to the feminine eye.

Sport coats, fashioned of light weight woolens, with toil de jour linen facings, have been received with much favor. A smart beige coat, with white linen trimmings and other blue models, faced with white, also are popular.

One shop is featuring satin, a pretty model being made in two tones of rose with a very wide girdle around the hips trimmed on the shoulders with shaded chrysanthemums made of chiffon. Another is a moire tinsel wrap, which is lined with velvet of a matching shade and trimmed with Russian ermine tuxedo shawl collar and cuffs.

Hats to match every costume are to be found, with shapes designed especially to suit the individual physiognomy. Imported felts, Viscas, natural panamas, leghorns, Milans, sisols and pineapple straws are presented.

More discrimination in the selection of bags likewise is noted. A snakeskin bag, with carnelian stones on the clasp, is well received. One jewelry shop reports the popularity of bags of paisley design, with very fine beads in several shades of red, green, tan and brown.

Bags of raffia fabric have assumed striped and plaid modes, with new notes also bounded in their colored linen linings. The New York branch shop offering them stresses the fact none is duplicated. The new "petticoat" bag of leather, with metal trimmings, also has become popular, as have the evening bags in the metallic threads of platinum, gold and silver, with copper interspersing the blocks, and lined with moire.

The well-shod woman is wearing gaily-colored shoes to conform with her colorful costume. One shop is showing afternoon shoes of gray kid with checked basket weave quarters, flaps and inlays, and piped with coral kid.

Another popular model is a smart open shank sandal with the vamp of finest basket weave, combining the colors of fawn, blue, black and white, and the quarters of fawn kid, with the heel and bands of olive green. A paisley brocaded sandal for evening wear has silver kid heel and bands, finished off with a double pronged rhinestone buckle over the intep. The same sandal is made up as well in coral opalescent kid, with bands of silver and rose mosaic kid, carrying a double pronged gold instep buckle.

Handkerchiefs, both imported and domestic, have come in for their share of attention. The imports are shown with extremely deep borders of lace trimming and the domestic group features the two tone theme.

Fashion Plaques

KNEE CLOCK

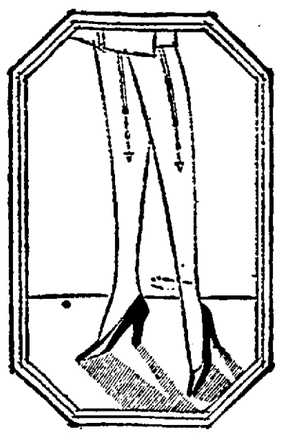

A striking new note in hosiery is the "top clock," woven at the knee instead of the ankle.

MARGOT'S FASHIONS

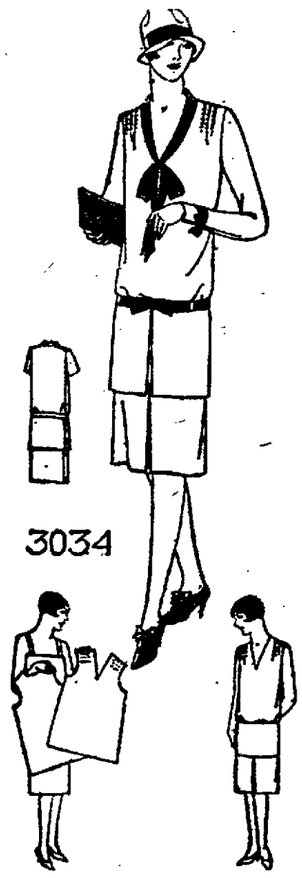

3034

EXCEEDINGLY SMART

The flat tiered skirt, opened at center-front, gives Design No. 3034 a smart note of individuality. Tucks at each shroulder in front are decorative and add fulness to bodice. It is exceedingly lovely, fashioned of georgette crepe, crepe roma or printed silk crepe. Don't hesitate. See small diagrams, how easily it is made. Pattern can be had in sizes 16, 18 years, 36, 38, 40, 42 and 44 inches bust measure. The 36-inch size requires 3¾ yards of 40-inch material with 5¼ yards of 2½-inch ribbon. Pattern price 15 cents in stamps or coin (coin preferred). When yuo send your pattern order, we suggest that you enclose 10 cents extra for a copy of our large Fashion Magazine. You'll find in it plenty of suggestions for vacation clothes and, in making them, the price of the book will be saved over and over again. Addresss your order to our Fashion Department.

Order Blank for Margot Patterns.
MARGOT, Care Appleton Post-Crescent, Appleton, Wis.
Inclosed find 15c. Please send me the patterns listed below:
Pattern No. Size Price
.....
Name .....
Street .....
City .....
State .....

PLEATED SKIRTS

The pleated skirt is now the smartest skirt. Small checks and geometric plaids often fashion skirts for plain colored coats.

TOO MANY THINGS IN THE WORLD!

BY OLIVE ROBERTS BARTON

I AM impressed more and more by the complexity of life. There are too many "things" in the world. There are too many books, too many creeds, too many styles, too many things to do, and too many places to go.

When I say places, I mean that. Dobbin on a mud road was limited to a radius of fifteen or twenty miles. A trip to New York or Chicago was like unto a grand tour now. Few people got to Europe and no one got around the world.

As to styles, people wore serge or alpaca, broadcloth or satin, and it was of one color usually and one style. They wore tan or they wore gray, or perhaps it was a green season. Sleeves were leg o' mutton or balloon or tight or puffed at the wrist. But it was decided for them. There was only one way and they did it.

As for books they read "the latest." There was always one latest—not a hundred latest. They subscribed for one, two or perhaps three magazines, not ten or fifteen, and world wouldn't have listened then.

Creeds! Well, they believed what they were told. There were no such things as fundamentalists and modernists, and if Freud and Schopenhauer were saying things, they were saying them to each other. The world wouldn't have listened then.

Now we're trying to go everywhere, to read everything, to wear everything. It's not a case of keeping up with the Joneses. It's a case of trying to keep up with everybody, and one jump ahead of a keeper.

A famous criminologist writes in his book that crime and nervous breakdown are due in most cases to failure to adjust character with environment. It isn't hard to believe that.

In the old days we had little or no choosing to do. We had one way to go, one way to live and we were content. Now it is up to each of us to make a choice, not one choice but hundreds. We may be free, we may be doing our own thinking now, but it is hard on us.

We might try the creed of simplicity. If our tastes are simple and uncomplicated and we get away from the idea that we must keep up with everything and everybody we will be happier, I am sure. We can keep ourselves simple and that is all that matters.

SISTER MARY'S KITCHEN

BY SISTER MARY

BREAKFAST—Baked rhubarb, cereal with dates, cream, crisp toast, soft cooked eggs, milk, coffee.

LUNCHEON—Lamb loaf, creamed potatoes, carrot fruit and whipped cream, milk, tea.

DINNER — Bake ham, browned sweet potatoes, steamed spinach with butter and lemon juice, romaine and orange salad, rice souffle, bread, milk, coffee.

If, when you are planning to serve spinach, you will give this vegetable a long bath in a large pan of water you will find it much easier to clean. Several hours before time to cook the spinach cut off the roots. Drop the leaves loosely into a big pan of water and wash through several waters. When you think the spinach is clean put it into a large pan of salt water and let stand two hours. Then when ready to use, rinse through several clear waters and cook in the water that clings to the leaves. This thorough washing insures delicious cooked spinach free from grit.

CARROT SALAD

One cup grated raw carrot, 1 cup cottage cheese, lemon juice, sweet cream, hearts lettuce.

Sprinkle carrots with as much lemon juice as they can absorb. Let stand half an hour. Combine carrots and cottage cheese adding enough cream to make moist. Season with salt and pepper and drop from tip of spoon into lettuce leaves. This is an excellent salad for children.

(Copyright, 1927, NEA Service, Inc.)

Household Hints

FUR RUGS

Fur rugs, like other skin materials, will dry and soil very fast in steam-heated rooms, and should be washed in warm suds, like a dog. If mounted, this is impossible, but such rugs can be cleaned with warm cornmeal.

LIBRARY CLOCKS

A handsome clock often gives a living quality to a library that adds infinite charm to the room.

GLEAMING SILVER

The good housekeeper cleans her silver regularly once a week and keeps it gleaming so that it will never be necessary to scour it.

EGG DISHES

New variety of egg dishes appear each spring when the egg supply increases. Souffles, tartlets, croquettes, eggs in aspic, entrees, timbales are all delicious and healthy. Eggs should be used freely in spring and summer.

FASHION HINTS

EVENING BAG

A new evening bag has fine gold sequins on soft green silk and a top of pearl and gold bangles. The double chain is of gold.

SHORT NIGHTGOWNS

Summer nightgown are following the short skirt mode and are made at least 12 inches from the floor.

BLACK JET

A flesh-colored chiffon gown from Vionnet has bands of black jet running in sunburst design from the center front, up to the waist and down the skirt. The black jet belt has a handsome buckle in front.

BEAUTY HINTS

WIFE PRESERVERS

Rub the greasy spots on wall paper with camphorated chalk.

An Every-day Story

Mrs. Jeanette Berry

La Crosse, Wis.—"I was rundown in health and badly in need of a tonic but I did not know what to take, as everything I knew of did not help me. Finally, the wife of a druggist advised me to take Dr. Pierce's Favorite Prescription, so I took her advice and soon learned that it was the proper thing for me. It helped me to regain my health and strength and I am pleased to recommend it."—Mrs. Jeanette Berry, 806 Copeland Ave.

You can always find this "Prescription" of Dr. Pierce's in your neighborhood drug store, in tablets or liquid.

Write the Faculty, Dr. Pierce's Invalids' Hotel in Buffalo, N. Y., for free advice.

Fresh Dairy Products Daily at a Saving

Creamery BUTTER In Bulk and Prints

Pasteurized MILK 8c per Quart

Whipping CREAM 35c per Pint

American Loaf CHEESE

POTTS-WOOD COMPANY

Cuticura Soap Is Pure and Sweet Ideal for Children

Sample Free. Ointment, Talcum free. Address: Cuticura Laboratories, Dept. 2, Malden, Mass.

Artistic Bridgework

I CAN GIVE you plenty of good reasons why I make the BEST Fitting Set of Teeth for $16. Otherwise I'll make them free of charge.

My idea is to give each patient better work and more careful attention at a lower price than they can possibly get elsewhere—to treat each one justly and honestly, living up to every statement I make.

Hours 8:30 to 8:30. Open Evenings. Sunday by Appointment

A. S. Woolston, Dentist

Phone 3907, Appleton Dental Parlors
123 W. College Ave. Opposite Pettibone's

NEWSPAPER ARCHIVE®

PARTIES | SOCIAL AND CLUB ACTIVITIES | MUSIC

Neenah Girl Is Bride Of Chicago Man

Neenah—Miss Martha Price, daughter of Mr. and Mrs. Harry Price, 579 E. Wisconsin-ave, and Francis Mackay Gunn, Jr., son of Mr. and Mrs. F. M. Gunn, Sr., of Chicago, were married at St. Thomas Episcopal church at 4 o'clock Saturday afternoon. The ceremony was performed by Bishop Reginald H. Weller of Fond du Lac, assisted by the Rev. A. Gordon Fowkes rector of St. Thomas church. Miss Price was given in marriage by her father.

About 200 guests were to attend the wedding and the reception at the home of the bride's parents. The church and home were decorated with larkspur, snapdragons and yellow roses.

The bride was attended by Mrs. Richard Holmes of Chicago, as matron of honor; Miss Katherine Kettell of Boston, Mass., as maid of honor; Miss Hortense Fuqua of Chicago, Mrs. E. J. Lachman, Jr., of Neenah, Miss Juliet Clark and Mrs. John Thompson of Oshkosh, bridesmaids. The best man was Richard Holmes of Chicago, and ushers were: E. J. Lachman, Jr., of Neenah, John Pinkerton of Neenah, James H. Black, Robert E. Holmes and Charles Phillip Pinckard of Chicago, and Harry Price of Boston.

Out-of-town guests at the wedding included Miss Mary G. Price of Portland, Me., Mr. and Mrs. John Sheckles of New York City, Mrs. H. J. Kettell of Worchester, Mass., Mr. and Mrs. F. M. Gunn, Sr., Mr. and Mrs. F. R. Hemphill, Miss Georgine Fife, and Mr. and Mrs. Thomas Hunter of Chicago.

Mr. and Mrs. Gunn, Jr., will live in Chicago. They will be at home after June 1, at 5121 Harper-ave. Mrs. Gunn went to school at Grafton hall in Fond du Lac and Smith college.

Mr. and Mrs. Price will entertain the bridal party and out-of-town guests at dinner at the Valley Inn Saturday evening.

CHURCH MEMBERS GET ACQUAINTED AT CHURCH PARTY

New and old members of the First Methodist church attended the get-acquainted party at the church Friday evening. About 300 persons attended the program presented in the Sunday school auditorium and the informal party after it. Fred Trezise was in charge of the entertainment.

Mr. Trezise led the community singing which opened the program. Miss Dorothy Fenton, retiring president of the I. B. Club formally presented the new stage equipment of the auditorium and C. O. Davis, superintendent of the Sunday school made an acceptance address. Dr. J. A. Holmes, pastor of the church, followed with a short talk. This program closed with an information pageant which demonstrated all of the activities of the church.

An informal social program closed the evening in the gymnasium. Mrs. M. J. Sanborn was in charge of the refreshments.

BANQUET FOR C. O. F. BOWLERS

A complimentary banquet was planned for the local Foresters bowling league and bowlers entered in the Fox River Valley Bowling tournament at Kaukauna to be held at 6:15 Tuesday evening at the Catholic home by a committee which met at the home Friday night.

Prizes of the tournaments will be distributed after the banquet. This is an annual event.

A special meeting of the court will be held at 8 o'clock that evening at the home. A program has been arranged by the committee in charge.

BASKET SEASON WAS BIG SUCCESS

A successful season financially as well as games won was reported by the basketball team of the Appleton Womans club. All expenses of the past season and a debt of $21 carried over from last year were paid and a small balance was left in the bank.

CLUB MEETINGS

A regular meeting of Catholic Daughters of America will be held at 7:45 Monday evening in Catholic home. A class of candidates will be initiated at Catholic home Sunday afternoon after which a banquet will be served at 6 o'clock at Hotel Appleton.

Miss Ada Myers, 132 E. Lawrence-st, will be hostess to the members of the Clio club at a supper at 6:30 Monday evening at her home. The hostesses will be Miss Myers, Mrs. J. H. Denyes and Mrs. H. C. Humphrey assisted by Miss Ann Slotbower. Mrs. J. A. Holmes will have charge of the program and will give, "The Spell of the Yukon" by Service and "Treasury of Canadian Verse" by Rand.

The Novel-History club will meet at 7:30 Monday evening at the home of Mrs. William Edgar, 11 Bellaire-ct. Mrs. George Ashman is to give the program on Emblematic Mounds in Wisconsin from Wisconsin History.

The last meeting of the Tourists club will be held Monday evening at the home of Mrs. J. T. Steele, 308 N. Lawe-st. Supper will be served at 6:30 followed by a business meeting.

Alumnae of Delta Gamma sorority of Lawrence college will entertain at a cozy for active members Sunday afternoon at the chapter rooms on E. College-ave. The cozy will commence about 4:30 and supper will be served.

Skating, Armory, Appleton, Saturday and Sunday.

STRONG PROGRAM AT LAST FACULTY RECITAL OF YEAR

Miss Adelaide Liefeld, cellist, John Ross Frampton, pianist, Percy Fullinwider, violinist, and Carl S. McKee, baritone, will present a concert at Lawrence conservatory at 8:20 Monday evening. Professor Frampton, Professor Fullinwider and Professor McKee are members of the faculty of the conservatory, and Miss Liefeld is a member of the faculty of the Chicago Musical college.

This will be the last of a series of faculty recitals at the conservatory.

The program:

"Sonata, F major, Op. 6" ..... Richard Strauss
"Allegro con brio" .....
"Andante ma non troppo" .....
"Allegro vivo" .....
Miss Liefeld and Mr. Frampton

Vocal solos:
"Vulcan's Song" ..... Ch. Gounod
"Had a Horse, a Finer No One Ever saw" ..... F. Korbay
Mr. McKee Mr. Frampton at the piano

Note: The defeat of the Hungarian army of 25,000 men, by 200,000 Turks, at Mohacs, on the 29th August, 1526, was one of the greatest disasters in the history of the nation. The proverb,—the refrain of this song,—is still in constant use among the people.

Cello solos:
"Allegro de Concert, Op. 24" ..... D. Popper
"Hungarian Rhapsody, Op. 68" ..... D. Popper
Miss Liefeld

"Dumky Trio, Op. 90" . Anton Dvorak
Miss Liefeld, Mr. Frampton, and Mr. Fullinwider

"Dumky" is a word from the language of Little Russia, and has no English equivalent. It is a sort of folks-poem which appears frequently in the Russian literature, and is of a rather melancholy character.

CHURCH CHOIR SINGS CANTATA

The choir of St. John Evangelical church will present the Easter cantata "The Prince of Life" by Evan S. Foster, at 2:30 Sunday afternoon at the country asylum. Soloists will be Mrs. C. Freiberg, alto; Max Krautsch, bass; Kenneth Emmons, baritone; Lucille Bitters, soprano; Hildegard Wetzeler, alto; Mrs. W. R. Wetzeler, soprano.

The personnel of the choir: Soprano Mrs. Edward Polzin, Mrs. Adam Limpert, Mrs. A. Haase, Mrs. C. Damsheuser, Mrs. W. R. Wetzeler, Miss Mabel Klinko, Miss Phyllis Paronto, Miss Ann Krueger, Miss Myrtle Krueger, Miss Edna Dobler, Miss Florence Damsheuser, Miss Lucille Bitters; alto, Mrs. George Limpert, Mrs. H. Schade, Mrs. H. Bardenhagen, Mrs. C. Freiberg, Miss Arvella Krautsch, Miss Hildegard Wetzeler, tenor, Adam Limpert, Carl Griese, Roy Winter, Kenneth Emmons, bass, Max P. Krautsch, August Winter, Jr. Robert Winter and Orval Winter. Miss Grace Morrison will play the piano accompaniment. Roger Benedict is director of the choir.

PARTIES

Richard Koehnke entertained 20 men at schafkopf at his home on route 4, Friday night. The group plays at intervals at the homes of the men.

Nine couples from Appleton attended the dancing party given by Oshkosh chapter of DeMolay Friday night in the Masonic temple at Oshkosh. Menning's orchestra from Appleton furnished music. Other outside DeMolay and their ladies from Neenah, Menasha, Fond du Lac and Kaukauna attended.

A May dance was given by the Racket club at the Elk club hall Friday evening. A maypole was a feature of the decorations. Mellorimba orchestra played for dancing. About 35 couples were at the dance and 25 of these had dinner at Hotel Northern before the party.

Twenty-five members of the Appleton Girls' club were entertained at a spring party Friday evening at the home of Dr. Eliza Culbertson, 417 N. Drew-st. Prizes at games were won by Misses Marie Ziegenhagen, Jennie Van Wyk, Emma Poppe, Hilda Hettinger, Emma Barclay.

Miss Viola Miller, 310 N. Appleton-st, was given a surprise farewell party Wednesday night. Games were played. Miss Miller will leave Saturday for Milwaukee where she will be employed.

CARD PARTIES

Eleven tables of bridge and three of dice played at the benefit card party sponsored by the Sports council of the Appleton Womans club Friday evening at the clubhouse. Prizes were won at bridge by Mrs. Jack Fries, Mrs. Earl Baker and Miss Esther Ingenthron, and at dice by Miss Dirdie Steiner and Miss Connie Steiner. The party was given to earn money for repairs on Happy Hut, the Appleton Womans club cottage on Lake Winnebago.

The Auxiliary of United Commercial Travelers will hold a card party for its members at 2:30 Monday afternoon at Appleton Womans club. Mrs. Bert Goodrich, Mrs. A. N. Trossen, Mrs. Charles Maesch and Mrs. Max Elias will be hostesses.

Elk Skat players will meet 8 o'clock Monday night in Elk hall. This will be the regular weekly tournament.

POSTAL EMPLOYE MEET

The Appleton Postoffice association will meet for dinner and a business meeting at Hotel Northern Saturday evening. No special program has been arranged but the postoffice band probably will play.

IT WON'T BE LONG NOW

Warmer days promise summer's on the way, which makes this new and snappy bathing ensemble appropriate for the moment. The design is English and includes a spectacular bathing wrap in oriental colors and patterns.

Appleton Woman Honored At Meeting Of Rebekahs

Mrs. Mildred Toll, a member of Deborah Rebekah lodge, was one of five candidates from the district to receive a certificate of perfection in the secret work of the lodge at the district Rebekah meeting Friday at De Pere. Other candidates were from Manitowoc, Two Rivers and Sturgeon Bay.

Mrs. Alice Ralph attended the convention as official delegate from the local lodge. Other Appleton members who attended were Mrs. Toll, Mrs. Ina Jackson, Mrs. Stella Sharp, Mrs. Carrie Finkle, Mrs. Mildred Martin, Mrs. Jane Beach and Mrs. Ada Blake. About 80 Rebekahs, including delegations from Two Rivers, Menasha, Sturgeon Bay, Manitowoc, Green Bay, Kaukauna, De Pere and Appleton attended.

It was decided to hold the next meeting at Sturgeon Bay. The date for the convention will be set by the officers. Election of new district officers was among the principal business at the meeting. They are: Mrs Brown, Green Bay, president; Mrs. Cloe, Two Rivers, warden; Mrs. Henrietta Foster, Menasha, vice president; Mrs. Marion Nelson, Green Bay, secretary. Two state officers, Mrs. Lillian Greiling of Green Bay; past state president and Mrs. Ida Jahnke, Ashland, state warden were present.

The Rebekah assembly will be held in June when two members of Deborah Rebekah lodge, Mrs. Carrie McCarter and Mrs. Alice Ralph, will receive the decoration of chivalry which is the highest honor conferred in the Rebekah lodge. The degree is awarded for outstanding work in the interest of the organization.

REDS IN CHARGE OF PROGRAM FOR C. E. SOCIETY

The Red side of the Thermometer contests which is being conducted by the Christian Endeavor society of Emanuel Evangelical church will have charge of the meeting at 6:45 Sunday evening at the church. The Red Side is leading the Blue side 20 points.

Irving Buck of Lawrence college will be the speaker at the meeting. Harry Steffen will be the leader. Special music will be given by the men's quartet composed of Arthur Erdmann, Erwin Saiberlich, Raymond Krueger and George Breitrick and a duet will be sung by Rosetta Selig and Elsie Krueger.

The Christian citizenship, literary and social committee of which Harold Finger is chairman, is in charge of the program.

CHURCH SOCIETIES

Eleven members of the Cheerful Helpers class of the German Methodist Episcopal church attended the meeting Friday evening at the home of Mrs. George Koehler, 525 N. Division-st. A social was held following the business session.

Miss Dorothy Kubitz will have charge of the program at the meeting of the Chrisian Endeavor society of First Congregational church Sunday evening at 6:30. She will give a reading "Benefits Forgot," a take-off on the war story.

The all-day meeting of the Womans association of First Congregational church which was scheduled for Tuesday has been anounced. The meeting Challoner, announced. The meeting will be held next Saturday.

Changing the Chinese will be the subject of the topic to be given at the regular Sunday evening meeting of the Baptist Young Peoples' union at 6:30 Sunday evening at the church. Robert Eads will lead the topic.

ENGAGEMENTS

Mrs. Carey H. Witherspoon of Mercersburg, Pa., has announced the engagement of her daughter, Mildred to Harry Conklin Willson, son of Mr. and Mrs. Theo. B. Willson, 621 N. Rankin-st.

Mr. Willson graduated from Lawrence Conservatory of Music with the class of 1920. After his graduation, he toured the United States and Canada with a male quartet and in 1922 became voice teacher and director of music at the Mercerburg academy.

Miss Witherspoon is a graduate of Maryland college. She majored in piano and organ and has been prominent in musical circles in the Cumberland valley.

Dance at Apple Creek, Fri., April 29th.

EAGLE OFFICERS ATTEND MEETING AT KAUKAUNA

Frank Huntz, president of the local aerie of Fraternal Order of Eagles and Charles Schrimpf, secretary, will go to Kaukauna Sunday afternoon to attend a meeting of the Fox River Valley Eagle picnic committee which will meet at 2:30. Further plans for the first annual Eagle picnic to be held this summer in Appleton will be made. The president and secretary of each Eagle aerie at Neenah, Menasha, Oshkosh, Fond du Lac, Kaukauna and Green Bay and Appleton are members of the committee.

Eagle bowlers will be entertained at a fish fry at 7:30 Tuesday evening at Eagle hall. Final plans to attend the first annual Eagle state bowling tournament which starts May 7 in Milwaukee will be made and teams will be organized.

WEDDINGS

The marriage of Miss Ellen Jahnke, 909 S. Outagamie-st, and Glen Sipe, Menasha, took place at 3 o'clock Thursday afternoon at the parsonage of St. Matthew Lutheran church. The Rev. Ph. A. C. Froehlke performed the ceremony. Attendants were Miss Alma Jahnke and Herman Jahnke. The couple will live on Forest-ave, Neenah.

Social Calendar For Monday

2:30 Auxiliary of United Commercial Travelers, card party for members at Appleton Womans club.

6:30 Clio club, with Miss Ada Myers, supper, Mrs. J. A. Holmes, program.

7:30 Novel-History club, with Mrs. William Edgar, 11 Bellaire-ct. Mrs. George Ashman, program.

7:30 Catholic Daughters of America regular meeting, Catholic home.

8:00 Elk Skat tournament, Elk hall.

Join Sunset Players

Ross Cannon and Herbert Weber, Appleton students at Lawrence college, were recently initiated into the Sunset players dramatic club of the college. Five other men from other cities were taken into membership to make up the quota of men in the club.

3 GET CONTRACTS FOR REPAIR WORK IN 5TH WARD SCHOOL

School Board Offers Contracts to Five New Prospective Teachers

Low bids for making repairs for the Washington school were submitted by the Fraser Lumber Co, the John Engel Heating Co, and the Arft-Killoren Co., it was reported at an adjourned meeting of the board of education Friday afternoon The entire repair bill will be $6,511. This will include rebuilding four permanent classrooms in the school building from the former auditorium.

Bids for general contracts were H. R. Beske, $6,363; George Ashman, $6,262.55; Fraser Lumber Co., $5,215; Martin Boldt and Sons, $5,910; Hoffman Construction Co., $7,281; Hegner Construction Co., $8,153. Electric bids were: The Arft Killoren Electric Co. $198, Langstadt Electric Co. $239.75 Heating bids were: Wenzel Brothers, Inc., $1,287; John Engel, $1,098; and W. S. Patterson Co. $1,393.

The work will start immediately after school closes in June.

Five teachers were suggested by the teacher's committee to fill vacancies left by resignations, were accepted by the board. They will be offered contracts. Other vacancies have not yet been filled in the schools.

New teachers are Miss Beatrice Nielsen of Milwaukee-Downer college, mathematics at Appleton high school; Joseph Treponitis of La Crosse Normal school, physical education at Wilson and McKinley junior high schools, athletic coach at the former; Miss Jean Catherine Ditzler of Milwaukee-Downer college, home economics at McKinley junior high school; Miss Helen Argyle and Miss Eleanor Grundman of Milwaukee Teachers college, kindergarten assistants.

Miss Ethel Harrison who has been in the mathematics department at Appleton high school for several years, will leave to do secretarial work. Bernard Riebe who has been physical education director in the two junior high schools will go into coaching work in a senior high school. Miss Lona Draheim of the McKinley school, and Miss Mildred Kramer, kindergarten director, will leave to be married. Miss Elizabeth Wadsworth, kindergarten director, resigned in April to go to Chicago. Her position was filled by a substitute for the remainder of the year.

VICTOR MAAHS WINS ORATORICAL CONTEST

Victor Maahs won first place in the Hortonville high school oratorical contest with a modern oration entitled, "Dollar-Chasing" written by Roe Fulkerson, president of the Kiwanis club. Second place was awarded to Wayne Farmer with Wendell Phillips' oration "Toussaint L'Ouverture." Third place went to Norman Helterhoff who gave "George Washington," by William H. P. Faunce.

Six other boys took part in the contest. They were Elmer Dobberstein, Arnold Maahs, Alvin Dobberstein, Howard Mace, Bruce Schwebs and Delbert Draheim. The judges were Mrs. Alice Haughton, Miss Florence Ludeman and Neal Butler.

Songs were sung by the High school girls' glee club accompanied by Margaret Haughton and accordian selections were played by Ruben Spiegelberg.

The declamatory contest for girls was held last week. Maxine Schwebs, Jane Bottensek and Ardys Griswold were awarded first, second and third places and honorable mention was given Lucille Becker, Helen Sambs and Lucille Stillman.

LAWRENCE MAN PREACHES SERMON IN GREEN BAY

Harry Snyder, president of the All-College club at Lawrence college, will preach a sermon at the Sunday evening services of the First Presbyterian church of Green Bay when the Oxford club will have charge of the program. Norman Knutzen of Appleton, will sing and Arthur Lein will be organist.

Randall Penhale will speak on The Renewal of the Mind at a meeting of the Christian Endeavor society of the church earlier in the evening.

BOLDT ARGUES FOR CONTRACTOR LICENSE

Martin Boldt a local contractor, attended a meeting of the Milwaukee Employers council and of general contractors at Milwaukee Friday evening to talk in favor of a bill before the legislature to license contractors. Mr. Boldt originated the bill and through his efforts local contractors and the state Master Builder's association approved the measure and sent it to the state legislature.

COOL WEATHER AND RAIN PREDICTED DURING WEEK

Following is the weather forecast for the region of the Great Lakes and for the upper Mississippi valley for the next week: One or more precipitation periods likely; temperatures normal or below most of week.

FORM ANOTHER TENNIS CLASS

The third beginner's class in tennis will have its first meeting at the Appleton high school gymnasium at 8:15 Monday evening under the direction of Miss Agnes Vanneman, recreation director at the Appleton Womans club. Registrations up to 12 will be accepted for the group. Other classes which meet at 7:15 Monday and Tuesday evenings have had full enrollments.

"MISS GERMANY"

Something for our native beauties to shoot at (as they will with goodly aim and true) is Miss Hildegart Kwandt, "Miss Germany." She is coming here from her Berlin home to compete in the international beauty contest at Galveston, Texas.

PLUMMER SPEAKER ON FRATERNAL DAY

Committees Meet to Arrange for Program Here on May 1

H. L. Plummer, former state commander of the American legion, will be the principal speaker at the national fraternal day program at Lawrence Memorial chapel Sunday evening May 1, it was announced after a meeting of representatives of fraternal orders here Friday evening at the city hall.

All members of fraternal organizations, their families and the general public will be invited to the program. Fraternal day will be observed in many cities in the country at the instigation of the National Fraternal congress. Its purpose is to develop closer bonds between the organizations locally as they have been made between the national officials of the orders through the congress.

The public as well as members of fraternal orders will be invited to the program so all may learn the real meaning and purpose of fraternities.

LAWRENCE INSTRUCTORS ARE DEBATE JUDGES

Seven Lawrence teachers officiated at normal and high school debates Friday. Prof. A. L. Franzke was single expert judge at a debate between Northern State Normal school and Ypsilanti Normal school at Marquette, Mich. He spoke to students of the high school on Who Should Go to College.

Prof. J. H. Griffiths, Bruno Krueger and Everett Hall judged a debate between Marinette and East Green Bay high schools at Marinette. Prof. W. F. Mitchell, Prof. A. A. Trever and Prof. R. B. Thiel were judges at the final meet of the Fox River Valley Forensic District conference at Green Bay between East Green Bay and Sheboygan high schools.

"Y" CAMPAIGNERS, $8,263 FROM GOAL, CONTINUE DRIVE

Sure That Entire $35,000 Will Be Pledged or Paid by Monday Night

Workers in the $35,000 "Finish the Job" campaign of the Y. M. C. A. were still $8,263.50 from their goal at the end of the fourth day of the drive, Friday evening. The campaign will be continued over the weekend, closing with a final report banquet Monday evening. The workers are encouraged by figures of last membership drives especially last year in which the same amount was secured on the final day as on the previous three days.

Reports Friday evening showed a days total of 93 subscription and $7,260 of which the executive committee turned in $5,700. This brought the total for the drive to 411 subscriptions and $26,656.50. The Automobile division led in the amount of money Friday with 605, the Industrial and Commercial division tied for attendance honors; John Haug, Jr's., team led with ten subscriptions and Gordon Radtke's team led in money with $225. The executive committee has raised $18,600 of the total $26,656.50. Total reports by days were $6,990 for Tuesday, $7,718 for Wednesday, $4,263.50 for Thursday and $7,260 for Friday.

Reports by divisions:

Automobile division — First three days, 70 subscriptions, $1,612; Friday, 17 subscriptions, $605; total to date, 87 subscriptions, $2,217. Professional division—First three days, 111 subscriptions, $1,686; Friday, 19 subscriptions, $246; total to date, 130 subscriptions, $1,932.

Commercial division—First three days, 51 subscriptions, $1,256; Friday, 25 subscriptions, $229; total to date, 76 subscriptions, $1,485.

Industrial division — First three days, 70 subscriptions, $1,782.50; Friday, 27 subscriptions, $480; total to date, 97 subscriptions, $1, $2,262.50.

Executive committee—First three days, $12,900; Friday, $5,700; total to date, $18,600. Grand total, 411 subscriptions, $26,656.50.

Foundrymen Meet Here

Foundrymen of the Fox River valley met at Hotel Northern Thursday evening. Twenty-three representatives from mills throughout this district were present.

Wedding Pictures Sykes Studio

RAINBOW GARDENS

DANCING Every Evening

Featuring

Gib. Horst Rainbow Band

W. Aylesworth, Director

SPECIAL TUESDAY
U. S. Grant Moore and his 10 piece Colored Band

SPECIAL — FRI., SAT. and SUN.
Fred Dexter and his 10 piece Wis. Roof Garden Band

WHEN IT'S A REAL HOME COOKED MEAL YOU WANT, COME TO THE NORTHERN— YOU'LL ENJOY OUR MEALS

Sunday Dinner Served Both Noon and Evening

$1.00 Per Plate

HOTEL NORTHERN
Phone 123

SELECTED GUERNSEY MILK

From Inspected Herds—Fresh At Your Doorstep Every Morning Before Breakfast.

You have no reason to deprive yourself of good, fresh milk early in the morning before breakfast—you may easily obtain it by calling us. Try some at our expense. It has built up many a person.

Appleton Pure Milk Co.

BEST FOR BABY—BEST FOR YOU"

Perfectly Pasteurized Milk, Cream, Butter, Buttermilk and Cottage Cheese.
"Selected Guernsey Milk"

WILLIAM KELLER, O. D.
Eyesight Specialist
Eyes Examined—Glasses Fitted
121 W. Col-Ave., 2nd Floor
Appleton, Wis.
Make an Appointment
Phone 2415
We Grind Our Own Lenses
25 Years of Practical Eye and Optical Experience

NEWSPAPER ARCHIVE®

CALUMET COUNTY

KAUKAUNA-LITTLE CHUTE-KIMBERLY

NEARBY TOWNS

CATLIN TELLS H. S. PUPILS TO "PLAY GAME ON SQUARE"

Lawrence Grid Mentor Is Speaker at High School Assembly

Kaukauna — Mark Catlin, football coach at Lawrence college, urged Kaukauna High school students during general assembly period Friday to play fair with themselves and the school." "Athletes who break training rules," Mr. Catlin said, "not only injure the school they represent but do the greatest harm to themselves for they are the ones that derive the greatest benefits from athletics. It is the man that plugs along and fights to win that earns the esteem and admiration of his comrades. I would rather see a fighting team than a winning team." Mr. Catlin commended the school on its fine athletic record.

Robert Grogan was announced as the winner of the prize offered for the best "school spirit" and Miss Lucina Vanevenhovxen was awarded second prize. Both students are from ninth grade in the junior high school. Judges were Mayor W. C. Sullivan, Postmaster A. R. Mills and Miss Flora Heise, supervisor of music.

Basketball letters were presented to Captain Leonard Macrorie, James Mc Fadden, Norbert Noie, Lester Biselx, John Verbeten, Alvin Kronforst, Willis Miller and Byron Esler.

Forensic letters were given to the two debating squads consisting of Helen Esler, Helen Pahnke, Gilbert Starks, Peter Hansen, Francis Grogan, Elmer Otte, Wilbur Haass and Cecelia Wolf.

CHOIR OF THIRTY SINGS EASTER SONG

Resurrection Cantata Will Be Sung in Immanuel Church Sunday Afternoon

Kaukauna—A well trained choir of thirty voices under the direction of George Nixon of Appleton will sing an Easter cantata, "The Resurrection Story," at 4 o'clock Sunday afternoon in Immanuel Reformed church auditorium. Mr. Nixon will sing several tenor solos. Miss Esther Mau, organist of the church, will be the accompanist.

The program:

Organ prelude, "Grand Choer" ..... C. Harris
Miss Esther Mau
Tenor solos, "Gloria"...Buzzia-Peccia
"The Cross" ..... Harriet Ware
George Nixon
Offertory, "Spring Song"..Mendolsohn
Miss Esther Mau
Cantata, "The Resurrection Story"..
..... Carrie Adams
Introduction, "Rejoice, the Lord is Risen" ..... Chorus by choir

PART ONE
The Tragedy

"There is a Green Hill" ..... Solo
Miss Edna Sager
"O Come and Mourn"..... Chorus by choir
"Near The Cross Was Mary Weeping" ..... Solo
Miss Alice Jirikowic
"Late on the Sabbath Day"..Quartet, tenor, baritone and soprano solos with chorus by the choir
"Thou Sore Oppressed"....Contralto and tenor solos and chorus

PART TWO
The Victory

"Awake, Glad Soul, Awake" ....Trio
Miss Olive Jacobson, Miss Lillian Lillian Mau and William Harwood
"Christ, the Lord is Risen Again".... ..... Tenor solo
Owen Kitto
"Morn's Roseate Hues" ..... Women's chorus
"Whosoever Believeth Shall Live" .. ..Tenor and alto solos and chorus
"All Hail" ..... Men's chorus
"Come, Ye Faithful" ..... Choir
Benediction ... Rev. E. L. Worthman
Postlude, "Jubilee March" Carl Eckert

ORGANIZE BAND TO PLAY AT VETERANS' RECEPTION

Kaukauna — A special music organization, "The Chicago and Northwestern Musical Entertainers" will furnish band music at the public reception for Aaron Panabaker and Edward Kittel retired railroad engineers which meet at 230 Sunday afternoon. The public is invited to attend. Music also will be provided by the Northwestern Terminal quartet consisting of Charles Clark, first tenor; Lyle Webster, second tenor; Otto Fiedler, baritone E. J. Nicholson, bass.

KAUKAUNA PERSONALS

Kaukauna—Miss Isabella Fox and John Lawe visited Reuben Whittier at St. Elizabeth hospital at Appleton Tuesday where Mr. Whittier is seriously ill.

Miss Gertrude Mayer of Fond du Lac spent the early part of the week at the home of Miss Margaret Dressen.

George Hansen of Eagle River is spending a few days in Kaukauna with friends.

Miss Lois Handel of Fond du Lac spent Thursday in Kaukauna with friends.

The Post - Crescent's representative at Kaukauna is Gordon Patton. His telephone numbers are 298 J and 10. Business with The Post-Crescent may be transacted through Mr. Patton.

KAUKAUNA CHURCHES

KAUKAUNA CHURCHES
ST. MARY CATHOLIC CHURCH
Rev. C. Ripp, Pastor.
Rev. H. Vande Castle, Assistant

Low mass celebrated at 5:25, 6:30 and 10 o'clock with Benediction following the 10 o'clock mass. High mass at 8 o'clock.

HOLY CROSS CATHOLIC CHURCH
Rev. P. J. Loehman, Pastor
Rev. P. J. Skell, Assistant

Low masses celebrated at 5:30 and 8 o'clock with two masses at 8 o'clock, the children meeting in the Chapel. High mass at 10 o'clock.

IMMANUEL REFORMED CHURCH
Rev. E. L. Worthman, Pastor

Sunday school at 9 o'clock with Superintendent William Klumb Jr., in charge. Morning worship in the English language at 10 o'clock and German services at 11 o'clock. Sermon on "Resurrection of the Body."

An Easter Cantata, "The Resurrection Story," will be sung at 4 o'clock in the afternoon. The choir is under the direction of George S. Nixon of Appleton.

BROKAW MEMORIAL METHODIST CHURCH
Rev. T. Parker Hilborne, Pastor

Bible school at 9:30 with Superintendent W. P. Hagman in charge. Mixed Adult Bible class and classes for children of all ages.

Morning worship at 10:30. Special organ music by Mrs. Parks Johnson. Organ prelude, "Moderato," (Hosmer), offertory, "Solace," (Pase); postlude, "Scherzino," (Lejeal). Anthem by the chorus choir "O That Men Would Praise the Lord," (Habington). Pastor's theme: "The Great Companion."

Evening service at 7:30. Special music by Mrs. May Parks Johnson on the organ and a duet by Mr. and Mrs. John Cleland. Sermon by pastor on "Do We Really Forgive?" Also two reel motion picture," As We Forgive." Service will be opened with an old fashioned song service with illustrated songs thrown on the screen. An offering will be taken to defray expenses.

FIRST CONGREGATIONAL CHURCH
Rev. Robert B. Falk, Pastor

Church school at 9:30 with Superintendent P. R. Maginnis in charge. Morning worship at 10:30. Sermon on "Building a House of Faith." Otto A. Fielder will sing a baritone solo entitled "In the Secret of His Presence." The Senior choir will sing "In His Keeping." (Morris) and the Junior choir will present Trembath's "From the Eastern Mountains."

All Men's club has been postponed until Sunday evening, May 1.

TRINITY EVANGELICAL LUTHERAN CHURCH
Rev. Paul T. Oehlert, Pastor

Golden Jubilee Sunday. Sunday school at 8:30. Classes for children of every age.

Morning jubilee services at 10 o'clock. The Rev. W. Berholz of Green Bay will deliver the German jubilee sermon at this service and the Rev. Theodore Albrecht of Lake City, Minn. will preach the English sermon in the morning.

English jubilee services will be held at 2:30 with the Rev. Gerhard Hinnethal of New Ulm, Minn., delivering the sermon. The Rev. Prof. Ervin Kowalke, president of Northwestern college, will preach a sermon in the German language during the afternoon services.

Members of the congregation and guests of the church will meet at an informal gathering in the Lutheran school building at 7:30 Sunday evening. Pastors from nearby Lutheran churches will give several short talks and the choir will present a program of music. The choir will also sing at the morning and afternoon services.

Social Items

Kaukauna—Miss Frances Mitchka entertained the O.G club at her home Thursday evening. Cards were played and prizes were won by Miss Ethel Egan and Miss Laura Reardon. The next meeting will be held Thursday evening April 28 at the home of the Misses Laura and Lillian Reardon.

Miss Cora Heilaman and George Seifert, both of Kaukauna, were married at 8 o'clock Monday evening at the parsonage of Immanuel Reformed church. Attendants were Miss Dorothy Heilaman and LeRoy Seifert. Mr. Seifert has charge of the power plant at Rapid Croche dam and the couple will live in a new home at that place.

A large number of candidates were initiated at a regular meeting of the Kaukauna Eagles in the hall on Wisconsin-ave Thursday evening. The Appleton Fife and Dum rcorps of Appleton paraded the streets of Kaukauna before the meeting.

SHOPMEN WILL RETURN TO WORK ON MAY 2

Kaukauna—A notice was posted in the Chicago and Northwestern Railroad shops at Kaukauna on Friday stating that the lay-off will be for one week duration only and the entire force is to return to work on Monday morning, May 2. The men are being laid off while an inventory is being made.

PERSONAL NOTES OF BRILLION RESIDENTS

Special to Post-Crescent

Brillion—Mr. and Mrs. George E. Dawson, and Mrs. Mabel J. Luecker were in Green Bay Tuesday evening Mr. Dawson attended the third district bankers executive officers committee meeting at Hotel Northland.

M. H. Smith has returned from North Dakota where he spent the winter months with his daughter.

Mr. and Mrs. George Dawson were at Kaukauna Monday night.

Mrs. John Schlitz and children of Manitowoc are visiting at the W. F. Schlez home.

Ted Nistris of Appleton, visited at the George Dawson home.

A. F. Paustian, and Clem. Wolf attended a bankers meeting at Chilton Tuesday evening.

Mr. and Mrs. Art Mattes and son Reuben Buboltz and son of Greenleaf, Mr. and Mrs. Charles Buboltz of Appleton, visited at the Charles Janke home Sunday.

George E. Dawson and family spent Sunday in Appleton.

Henry Arlens, Miss Hilda Schroder, Mrs. George Dawson were in Appleton Monday.

A. F. Schwaller and family of Plymouth, Dennis Werner and family of Appleton, Norbert Schweller and family of Sheboygan Welfrid Schmaller of Clintonville, spent Sunday at the A. F. Schwaller, Sr., home.

Mr. and Mrs. George Luecker of Port Washington visited here with relatives Tuesday.

Geo. F. Smith and his Oriental Steamship Orchestra—Sunday, Greenville.

LITTLE CHUTE NINE ORGANIZED AT MEET; WILL JOIN LEAGUE

Theodore Oudenhoven Is Elected President; Play First Game About May 1

Special to Post-Crescent

Little Chute—Players interested in finding positions on the Little Chute baseball team, held a meeting recently for the purpose of organizing a team. Plans were made to enter the Inter-county league which is composed of teams of Freedom, De Pere, Wrightstown, Kimberly, Oneida and Little Chute.

The following officers were elected: Theodore Oudenhoven, president; Paul Kostka, vice president; Dr. Ray Van Sustern, treasurer; Harold Verstegen, secretary; Joseph Evers, manager.

The local ball grounds have been resurfaced and it is expected the first game will be played about May 1. Those chosen for the try outs are: Robert Verstegen, Willard Van Handle, Harold Verstegen, Arthur Van Eperon, Sylvester Verstegen, Vincent Sanders, Gerald Verstegen, Ernest Miron, George Verstegen, Anton Vander-Loop, Clarence Verstegen, Georg Vander Loop, Dr. Ray Van Sustern, Leo Verstegen, Joseph Driessen, Joseph Evers, Joseph Hammen, Martin Opstein, Henry Jansen, Alois Weyenberg, Frank Vander Steen, Harry Vander Steen, Harvey Hartjes, Gregory and Victor Hartjes.

Mrs. Jacob Gerritts of Black Creek, spent Thursday here with relatives.

A. F. Oeder of Milwaukee, transacted business here Thursday.

Members of the Young Ladies sodality of St. John church will give a Bingo party Sunday afternoon in the church basement.

Mrs. Roswell Collar and son of Hortonville, called on relatives here Friday.

Mrs. John Schumacher is confined to her home because of illness.

H. D. Beauchamp of Green Bay, spent Friday here on business.

INTERESTING ITEMS FROM POTTER REGION

Special to Post-Crescent

Potter—There will be English services at the Reformed church Sunday morning April 24.

A large number of Poter People autoed to Appleton Friday to see Mrs. George Duchow who is a patient at the St. Elizabeth hospital.

Rosella Reimer submitted to an operation for appendicits at St. Elizabeth hospital, Appleton, last week.

Mrs. Henry Reese, who has just recovered from an attack of bronchial pneumonia is again confined to her home.

The Misses La Verne and Evelyn Boettcher. Erna Harder and Rheinhardt Harder spent Thursday evening at the Bergelin home in Chilton town, where Miss Erna Harder and Miss Irene Bergelin celebrated their birthday anniversaries.

Miss Pearl Loose, Milwaukee, spent the weekend with her parents, Mr. and Mrs. Henry Loose.

Miss Alice Kleist is ill at her home.

Mr. and Mrs. Otto Kanter and daughter Dorothy, were at Hilbert Friday.

Mr. and Mrs. George Jost and son Gerald, and Mr. and Mrs. John Steffen, son Leonard, spent Sunday at the Joe Peot home.

Mr. and Mrs. Guy Lothes spent the past week at the August Wenzel home.

Mrs. William Nathan and son Paul, Sheboygan, spent Wednesday at the Wilmer Peter home.

Mrs. Julius Janke was a visitor at Manitowoc Friday.

Mr. and Mrs. Wilmer Peters and Mr. and Mrs. Oscar Kaspeh called on Mrs. George Duchow at St. Elizabeth hospital, Appleton, and were also at Green Bay Friday.

Mrs. Mary Teege of Hilbert spent the past week at the M. Wertz home.

Henry Leudke submitted to an operation for appendicitis at St. Elizabeth hospital, Appleton, the past week.

Miss Esther Lerche, Milwaukee, visited with her parents here Easter Sunday.

Mr. and Mrs. Otto Boettcher and family were business callers at Appleton Saturday.

Herbert Franzen of Hilbert spent a few days at the Joe Peot home the past week.

Mr. and Mrs. Elnor Wenzel and family of Manitowoc spent a few days the past week at the August Wenzel home.

Mr. and Mrs. J. M. Konzelman and family spent Sunday at the Mrs. John Konzelman home, Appleton.

Farmers around Potter have been busy seeding the past week.

Mr. and Mrs. Art De Lap, and family, autoed to Montello Saturday.

Mr. and Mrs. Oscar Kaspeh spent Sunday in Milwaukee.

CHURCH SOCIETIES TO ENTERTAIN AT PARTY

Special to Post-Crescent

Sherwood—The Christian Mothers and the Young Ladies sodality of Sacred Heart church will give a card party at Strebe's hall Sunday evening, April 24.

All business places were closed in Sherwood from 12 o'clock to 3 o'clock on Good Friday afternoon. A large number of people spent the three hours in church. Almost the entire congregation attended the ressurection services Saturday evening.

Mr. and Mrs. Joseph Yerneseck entertained a number of friends at their home Sunday evening in honor of Mrs. Yerneseck's and their son George's birthday anniversaries.

Miss Marie Loerke, Miss Alicea Wetzel of Milwaukee, Miss Rose Loerke of New Holstein, and Miss Anna Loerke of Appleton, spent Easter with Mrs. M. Loerke.

Anthong Maurer of Stratford, spent the weekend at his home here.

The Misses Mary and Catherine Walsh of St. Mary academy in Milwaukee returned to school Monday.

Mr. and Mrs. Urban Brantmeier and son, Mr. and Mrs. Gordon Strebe and son of Menasha, Mr. and Mrs. Gilbert Strebe and children of Sheboygan, spent Sunday at the J. P. Strebe home.

Mr. and Mrs. Julius Schmidt and family spent the weekend in Milwaukee.

Mr. and Mrs. George Verstagen of Little Chute and Thomas Kees of St. Lawrence college, Mt. Calvary, spent Easter at the John Kees, home.

Mr. and Mrs. Mike Fisch, daughter Viola, son Irwin and Miss Margaret Wildfewer of Greenville, visited Mr. and Mrs. Henry Giesen Sunday.

Mr. and Mrs. Christie Steffen and daughter Elaine of Milwaukee, spent Sunday at the Herman Steffen home.

Clarence Mueller has returned to Milwaukee to resume his studies at Marquette university after spending his Easter vacation with his parents Mr. and Mrs. A. H. Mueller.

Mr. and Mrs. Paul Burg and family of Mackville, called at William Strebes' Sunday.

Miss Elizabeth Brantmeier spent a few days visiting relatives at Little Chute.

Alvin Gries, a student at St. Norbert college at DePere spent Easter with his parents Mr. and Mrs. Joseph Gries.

John Benschawel of Kohler, and Mike Benschawel of New Holstein, spent Sunday at Leonard Peterle's.

Miss Lucille Runge, returned to school at St Mary Spring academy of Fond du Lac, Tuesday.

Mrs. Reichert is seriously ill at the home of her daughter Mrs. J. P. Strebe.

Mr. and Mrs. William Strebe were in Appleton Monday.

The Green Bay Milwaukee bus has begun to make its usual trips through Sherwood.

Mr. and Mrs. Anton Loerke of Kaukauna, spent Easter at the August Loerke home.

FIVE HUNDRED CLUB MEETS AT FREEDOM

Special to Post-Crescent

Freedom — Mrs. Henry Schommers entertained the five hundred club at her home last week. Prizes were won by Mrs. Frank Coonen and Mrs. Dewey Hartjes.

Nick Liesch opened up a soft drink parlor Saturday in the building he recently purchased.

A daughter was born to Mr. and Mrs. John Kavanaugh.

Margaret Van Denberg of Appleton, is spending several days here visiting her aunt, Mrs. Pete Green.

Miss Leona Van Derheiden of Wabeno was the guest of Miss Nellie Costello here for several days.

Mr. and Mrs. Hugh Garvey and sons, Richrad and Hujean, and daughter Esther of Appleton, visited relatives here Sunday.

Mr. and Mrs. Willis Geenen of Milwaukee, spent the holidays here with Mr. and Mrs. Hank Geenen and family.

Miss Lilian and Sylvester Coffey of Milwaukee, spent the holiday here with their parents, Mr. and Mrs. John Coffey.

Mr. and Mrs. Otto Verstegen and daughters, Mr. and Mrs. Frank Brown, Mr. and Mrs. Henry Brown of Little Chute, and Mr. and Mrs. Joseph Weber of Appleton, were the guests of Mr. and Mrs. Lambert Van Denberg and family Sunday.

Mr. and Mrs. Ed Pendergast and family of Appleton, Mr. and Mrs. John Weber of Five Corners, were the guests of Antono Diedrich Sunday.

Mr. and Mrs. Jacob Schuh and family of Appleton, visited Mr. and Mrs. John Schuh here Sunday.

Mr. and Mrs. William Sieverts and family and Mr. and Mrs. Willie Weyenberg and daughter Esther of Kaukauna, visited their parents, Mr. and Mrs. Joseph Green, Sr., here Sunday.

The Rev. Van Dyke of De Pere, was the guest of the Rev. A. W. Van Dyke here Saturday and Sunday.

Clarence Chainey spent the holiday with his parents at Florence.

John Coffey, who is employed at Milwaukee, spent several days here with his parents.

Miss Margaret Heckel of Appleton, visited her sister, Mrs. John Williamson here Monday.

Mrs. Mary Ellenbecker and sons, James and Nicholas and daughter, Anna visited the former's mother, Mrs. James J. Garvey, here Monday.

Mr. and Mrs. Gerrit Van Denberg and daughters visited relatives at Appleton Sunday.

John Scholl made a business trip to Marion Tuesday.

Vincent Van Denberg was a business caller at Seymour Monday.

SOCIETY PLAYS APACHE GAME

La Belotte, an Apache card game, has routed bridge, and mah jong for the favor of Paris society. A Belotte championship of France competition was recently held in Paris with 250 entries from all parts of France. The game is a very complicated one and requires great skill, but its popularity is growing rapidly.

HOFFMANN NAMES COMMITTEES FOR CALUMET-CO BOARD

Chairman Appoints Eleven Standing Committees at Chilton Meet

Special o Post-Crescent

Chilton—At a meeting of the county board, held at the courthouse this week, the following standing committees were appointed by Henry Hoffmann, chairman:

Equalization and assessment—Nick Berg, chairman; G. J. Schwalbach, Joe Boll, John Short and John Landgraf.

Miscellaneous accounts — Jacob Krupp, chairman; Philip Parsons and John Short.

Sheriff, justice and constanble accounts—John F. Otto, chairman; James G. Griem and John N. Landgraf.

Committee to examine bids received from the several banks and approve bonds thereof: Louis Erbe, chairman; John Doern and John Leitner.

Committee on Printing — G. J. Schwalbach, chairman; Peter Lassen, and Joseph Hanert.

Committee ond public grounds to act with chairman—Rudolph Greve and Joseph Hanert.

Committee on poor to act with chairman—Joseph Boll and Herman Ullrich.

Committee on illegal assessment—H. D. Lauson, chairman; Philip Parsons, and Rudolph Biedenbender.

Committee on Finance—James G. Griem, chairman; Nick Berg and Joseph Heimann.

Committee to approve bonds of county officers— Peter Iverson, chairman; Joseph Hanert, Rudolph Biedenbender, and Henry Hoffmann.

Committee to examine accounts presented for damage done by dogs—John Doern, chairman; Herman Ullrich and H. D. Lauson.

The following marriage licenses were issued by the county clerk during the past week:

Alfred Pritzl of Brillion, and Miss Elsie Smith of Brillion.

James Carroll of Rantoul, and Miss Bilhildis Giebel of Stockbridge.

Joseph Hoffmann, Jr., of Brothertown, and Miss Eleonora Pitzen of New Holstein.

John Lemke of Charlestown, and Miss Elona Biedenbender of Rantoul.

REHEARSE PLAY

The members of the high school glee club are busily rehearsing an operetta which will be given at the Home theatre on May 4. The name of the operetta is "Bits o' Blarney," and the cast is composed entirely of girls.

A musical comedy, "The Womanless Wedding," will be given at the Eagles' hall on May 11 and 12 by local talent, directed by the Bock Producing Co. All of the parts are to be taken by men.

On Thursday a supper and social were given in the basement of Trinity Presbyterian church, which was attended by about one hundred and fifty people. The receipts, amounting to $55, will be used to pay for chairs recently purchased by the Ladies' Aid society.

$400 FOR CONCERTS

At a recent meeting of the city council the sum of $400 was appropriated for concerts to be given by the city band during the coming summer. These band concerts have been given for the past few years and have proved very popular.

Joseph Gruettner was a Marytown visitor Thursday. On his return he was accompanied home by Mrs. Gruettner, who has been visiting her sister at Marytown since last Sunday.

Miss Marcella Finger has spent the past week visiting relatives in Milwaukee. She will return home Saturday.

Rev. Vernon Lane, rector of St. Boniface church, entertained about twenty-five children at a party at the Guild hall on Friday afternoon. Games were played, after which ice cream and cake were served.

Miss Leone Lampert spent the weekend at her home in Neenah.

Miss Caroline Marken went to Valders Friday to spend the weekend.

The Ladies Aid society of the Ebenezer Reformed church met in the church hall on Thursday afternoon and supper was served by the following committee: Mrs. John Rupp, Mrs. John Piper and Mrs. Edgar Piper.

New Orleans Black Devils dance, Darboy, Monday.

NURSERY STOCK

Now is the time to buy Nursery Stock for spring planting. We can save you 25% on first class nursery stock.

Fruit Trees: Grade One, 5-6 feet ..... $1.00 each
Small Fruits, Gooseberries, Cherry, Currants, Grapes, Raspberries, Strawberries, etc. Evergreens, Shade and Ornamental Trees, Shrubbery and Perennials.

We receive our Nursery Stock from one of the largest nurseries from Minnesota in carload lots. So we are in position to save you money.

Our prices include our guarantee to replace at half price all trees and plants which fail to grow the first year.

Kaukauna Greenhouse
Phone 426
Kaukauna, Wis.

SCHAFKOPF CLUB MEETS AT OLANDER RESIDENCE

Special to Post-Crescent

Hilbert — The schafkopf club met with Mrs. Adolph Olander Tuesday evening. First prize was won by Mrs. Frank Suttner; second, by Mrs. Mary Vollmer, and consolation, by Mrs. John Vollmer. Mrs. Jake Schmidlekofer will entertain the club next week.

The five hunderd club met with Mrs. F. E. Dehne Tuesday evening. Winners were Mrs. C. F. Lawler and Mrs. H. L. Meyer.

Miss Amelia Thomas of Chicago, is visiting at the Joseph Thomas home a few days.

Mr. and Mrs. Boll of Manitowoc, were visitors at the, Elmer Luckoo home Sunday.

On Sunday Mr. and Mrs. William Brandes autoed to Chilton to visit with Mrs. Jacob Keller.

Mrs. Ralph G. Bishop spent Tuesday at Milwaukee with her husband who is still a patient at Marquette hospital.

On Friday Arno Schmidt bought 1½ lots from John J. Madler on Seventh-st. on which he intends to build a new dwelling. Roy P. Madler also intends to build a house on the same street.

Mr. and Mrs. Edward Voigt and family autoed to Chilton Thursday evening to help the former's mother celebrate her eighty-second birthday.

J. P. Wolff of Elkhart Lake, transacted business in town Saturday.

Mr. and Mrs. Peter Meier and family of Menasha, spent Easter with Mrs. Mary Meier.

Miss Lydia Hernke, who is engaged as nurse at Chicago, arrived home Saturday evening for a few days' visit.

Andrew Olander and Ralph Lenz returned to St. Norbert's college at DePere Tuesday evening after spending Easter at their homes.

Mr. and Mrs. George Wolff spent Saturday at Neenah.

Miss Johanna Scholz of Lena, is visiting with her sister, Mrs. Anton Kopfer.

Mrs. Irving Werner and daughter Rose were Chilton callers Tuesday afternoon.

Miss Leah Raddatz and brother Gerhard spent Sunday at the Fred Lucia home at Bear Creek.

Elmer Horneck spent Sunday at Elkhart Lake.

Miss Nora Gazecki of New York, and Leonard Gazecki of Miami, Fla., called on Mr. and Mrs. E. E. McDowell.

Mr. and Mrs. Math Gehl and family of Kohler, spent Easter at the Math Gehl home.

Mr. and Mrs. Charles Sass of Plymouth, spent Sunday at the John Dexheimer home. They were accompanied home by their two daughters, Lucille and Loraine, who had visited here.

Mr. and Mrs. Lawrence Conrad of New Holstein were Sunday guests at the Math Baer home.

Paul Jantz and family were Green Bay visitors Sunday.

Mrs. Ralph G. Bishop spent Thursday at Milwaukee with Ralph. She reports him much improved in health.

Mr. and Mrs. Gust Plate and family and Mr. and Mrs. Herman Brandes were Green Bay visitors Monday.

Miss Loretta Mathes of Neenah, visited at her home the last weekend.

Mr. and Mrs. Ernest Maier and family and Miss Lottie Mathes of Sherwood, spent Sunday with Mr. and Mrs. Rud Schwalenberg.

Mr. and Mrs. O. Raddatz were at Appleton Monday.

Miss Leona Hackbarth of Appleton, spent Sunday with her parents.

Mr. and Mrs. Herman Brandes and the latter's brothers, Alfred and Gust Plate, were business callers at Appleton Friday.

Mrs. Rud Jantz and daughters of Bonduel, are visiting her mother, Mrs. L. Raddatz.

HOLD FUNERAL SERVICE FOR JOHN CLARK CHILD

Askeaton—Funeral services for Francis Joseph, infant son of Mr. and Mrs. John Clark were conducted from St. Patrick church here at 9 o'clock Wednesday morning by Rev. P. Zey. Interment was made in the family lot in the parish cemetery.

John L. Hananeay of Milwaukee, is spending a week's vacation with his parents, Mr. and Mrs. Pat Hanaway and family here.

Miss Mae Clark returned to Manitowoc to resume her duties as teacher there after spending her Easter vacation with her parents, Mr. and Mrs. James E. Clark here.

Matthew Fox, who is employed at Milwaukee, is visiting with his mother Mrs. Margaret Fox, and family here.

Miss Ella Shannon of Milwaukee, is spending a week's vacation with her father, S. J. Shannon here.

Mr. and Mrs. Ed. Golden of Appleton, spent Sunday with Mrs. Golden's parents, Mr. and Mrs. Edward Summers and family here.

Thomas Cox and daughter, Bernadette, spent Sunday with Mrs. John Rice and family at Morrison.

Anthony Fisher of Wausau, is visiting with relatives here at present.

Mrs. John Beyers, who has been undergoing treatment at St. Vincent hospital at Green Bay the past few weeks, is reported as very much improved.

The Misses Marcella Hanaway and Etheline Clancey, who are attending high school at Wrightstown are spending their Easter vacation at their respective home here.

Frank Shannon returned to his home at Chicago, after spending the past week with his father, S. J. Shannon.

TWO CARS ARE DAMAGED IN STOCKBRIDGE MISHAP

Stockbridge—Touring cars owned by Henry Thill and Mr. Brandmeyer of Sherwood, collided on the Quinney hill Wednesday afternoon. The Thill machine was turned completely around and tipped over. Both cars were badly damaged but the occupants escaped with slight injuries.

The St. Mary's Young Men's club will stage "It Pays to Advertise," a 3-act farce, at the Modern Woodmen's hall here next Wednesday evening for the benefit of the congregation. The play will begin at 8 o'clock.

A daughter was born to Mr. and Mrs. Erwin Gaubatz on Monday.

Emanuel Schneider has ordered a new automombile sedan.

A number of young people from here attended the double wedding dance at Goeser's hall at Brothertown Tuesday evening, in honor of Mr. and Mrs. Arthur Phillips and Mr. and Mrs. Benjamin Thorp.

John Chaffa and family, will move this week from the Ed Welch house into the cottage owned by Bert Welch of Fond du Lac.

Fred Penning sold a horse to Mr. Brandmeyer of Sherwood, Wednesday.

Mrs. Ed. Welch and son Kenneth, and Mr. and Mrs. Perry Welch were Fond du Lac visitors Wednesday.

Fred Penning made a business trip to Chilton Wednesday.

A crowd of young people attended the Easter ball at Brant Monday evening.

Mr. and Mrs. William Burg and children of Fond du Lac visited at the Adam Franzan home on Saturday.

MANY BIRTHDAYS ARE FETED AT ROSE LAWN

Special to Post-Crescent

Rose Lawn—Birthday anniversary celebrations were held this week in honor of Mrs. Earl Ward, Frank Warner, William Pingel and George Wisniewski.

J. S. Ward, Mr. and Mrs. Charles Bishop and family, Mr. and Mrs. Frank Wisniewski and baby were Easter guests of Mr. and Mrs. Earl Ward.

Frank Warner, John Delbert, Walter and Ray Bishop were fishing at Flintville Sunday.

Mrs. Mike Lauston of Green Bay and George Mott of Seymour were called to the home of John Leisch Saturday due to the illnes of their mother.

Mr. and Mrs. Orville Johnson of Cicero, were guests of Mr. and Mrs. Anton Vandenheuvel Sunday afternoon.

Mr. and Mrs. Erwin Spaulding and family of Manitowoc, spent Easter here with the former's sister, Mr. and Mrs. Walter Kitchenmaster at Briarton.

Mrs. Burg, who is a sister of Mrs. Franzan, remained for a visit and was accompanied to her home Monday by Mr. and Mrs. Adam Franzan.

Emanuel Schneider was a business caller at Milwaukee Wednesday.

GEO. C. JACKSON

High Grade INTERIOR DECORATING

Let us take care of your decorating and color schemes. Twenty years experience and it costs no more to have us.

Be sure that your work is done right. We estimate.

Phone 2749

97 WIS. ST. MILWAUKEE PATENTS BRANCH OFFICE WASHINGTON, D.C. YOUNG AND YOUNG

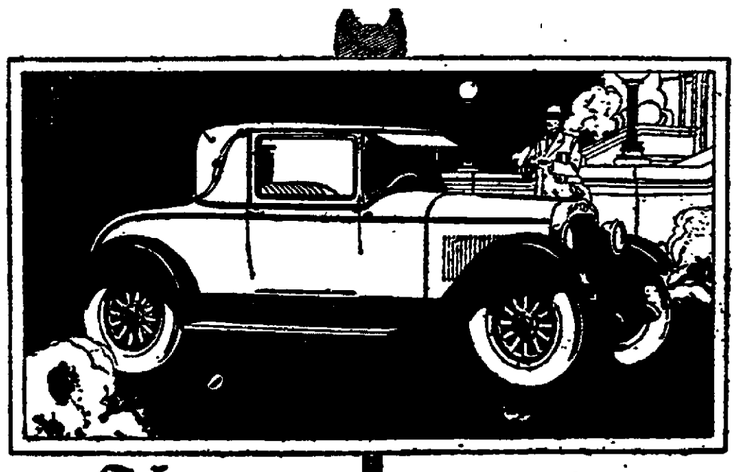

-- Now an even greater car scoring an even greater success

You know how all the resources of General Motors were used to make the original Pontiac Six the finest car ever introduced into the field of low-priced sixes. You know the wildfire success that resulted... But do you know that the present day Pontiac—at its new low prices, is a new and finer six—an even greater car that is scoring an even greater success!... It offers the added appeal of new Fisher bodies, important mechanical refinements, such as tilting-beam headlights with foot control and those qualities of stamina, economy and long life that took all America by storm ... Small wonder that the tide of public preference is turning to the Pontiac Six—as never before to another six in the low price field!

$775 COUPE

NEW LOW PRICES

Sedan $775
Sport Roadster (4-pass) 775
Sport Cabriolet (4-pass) 835
Landau Sedan .. 895
De Luxe Landau Sedan $975
De Luxe Panel Delivery 770
De Luxe Screen Delivery 760
Delivery Chassis .. 505

Oakland Six, $1025 to $1295. All prices at factory. Delivered prices include minimum handling charges. Easy to pay on the liberal General Motors Time Payment Plan.

KURZ MOTOR CAR CO.
Phone 3490 809 W. College-Avenue

The New and Finer
PONTIAC SIX

NEWSPAPER ARCHIVE®

STAGE And SCREEN

LAURA LA PLANTE IS CAPTIVATING IN STRAND FILM

A fascinating, exciting story of the upper strata of society in England is occupying the screen of the Fischers Appleton Theatre where "Butterflies in the Rain" is playing.

To Laura La Plante goes grateful praise for a perfect characterization of the English sister to our famous American flapper. Laura with her beautiful dimples, her blonde hair and her sparkling live eyes takes another step up the ladder of popular acclaim for her work in this picture.

She has been leaping forward at greatly accelerated speed during the past year and this picture presents her at her most graceful, her most beautiful, and shows her to be the vivacious actress we have always known her to be.

James Kirkwood, as the said lover, gives a natural characterization, for which he, too, deserves parise. Kirkwood is especially good in this type of role and is the kind that girls worship—strong, virtile, and lead only by the highest ideals of action.

Edward Sloman did an excellent piece of directing and gets this month's laurel wreath for his efforts toward the betterment of motion pictures.

SANDY MAKES MOVIE DEBUT IN FOX FILM

Aflame with the fire of youthful revolt, "Sandy," the modern flapper, whose story has been followed with avidity by millons of newspaper readers now appears on the screen. The film version of this celebrated novel of an up-to-theminute girl will be shown at the New Bijou three days starting Monday. The picture is presented by William Fox and made under the direction of Harry Beaumont.

The story of "Sandy" is a most happy combination of the dramatic and true-to-life. It follows a girl's blundering search for happiness through an innocent but compromising bit of folly, into a loveless marriage, into a thoughtless flirtation, along to the inevitable divorce and at last to the advent of rue love which, because of what has gone before, crashes to destruction in a horrible tragedy.

Miss Bellamy will be surrounded by a specially-chosen cast, including Leslie Fenton, Bardson Bard, Harrison Ford, David Torrence, Edyith Chapman, Charles Farrell, Gloria Hope and others.

HEILIG WILL SPEAK AT SAFETY RALLY

Herb Heilig, director of the Appleton Vocational school, will be the principal speaker at a safety rally for the employes of the Malleable Iron Range company of Beaver Dam on Friday evening, May 6. More than 500 persons are expected at the meeting. A safety motion picture will be shown and a member of the Wisconsin Industrial commission will give a short address.

GMEINER'S SPECIAL
Pecan Brittle 47c lb.

SEE THE DRAMA

DAMON and PYTHIAS

College Chapel
April 28 and 29

BEWITCHING

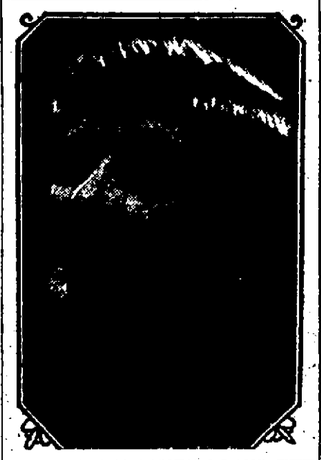

LAURA LAPLANTE PLAYS THE LEADING FEMININE ROLE IN "BUTTERFLIES IN THE RAIN" TO BE SHOWN SATURDAY AT FISCHER'S APPLETON THEATRE.

LEGION MAY CARE FOR CRIPPLED CHILDREN

Madison—(AP)— The American Legion and its auxiliary are contemplating establishment of a summer camp at Tomahawk Lake for the crippled children of former service men. This announcement was made today by Miss Margaret Lison, executive secretary of the Wisconsin Association for the Disabled, whose office is in the Capitol.

"Such camps fill a real need in the life of crippled children," said Miss Lison, "so it is hoped that the Legion organization will be most successful in carrying out their plans."

'LITTLE PARIS MILLINERY' "EXTRA SPECIAL" — 2 hours tonight from 7-9 o'clock and Monday A. M., 9-12 only, 75 beautiful Hats taken from regular stock, values to $10. On sale at $1.95. COME!

Skating, Armory, Appleton, Saturday and Sunday.

Dance at Apple Creek, Fri., April 29th.

SAXE'S NEENAH THEATRE
FRIDAY, APRIL 22
Matinee and Night
The MUSICAL COMEDY SUCCESS
SHUFFLIN SAM FROM ALABAM
CREOLE CHORUS
MEMPHIS BLUE BERRIES JAZZ BAND
7 DANCING
Matinee 2:30 Prices 15c & 25c
Nights 7-9 Prices 25c & 50c
Feature photoplay in connection
Buck Jones in
"The Man Four Square"

Flat Wanted READ WANT ADS

APPLETON

TWO CHANGES OF VAUDEVILLE AND PHOTOPLAY PROGRAM EVERY WEEK END

Two Stage and Screen Programs That Will Be the Talk of the Town—

LAST TIMES TODAY

Laura La Plante James Kirkwood
"BUTTERFLIES IN THE RAIN"
With

The Famous Singing Syncopators
CATO'S VAGABONDS
Ten Monarchs of Melody in a Spectacular Jazz Jamboree

Lotus Lee — Prima Donna Singing Violinist
Arthur & Lydia Wilson — Scrubby Ambitions
Billy Rolls — He Does! And How! You Will With Laughter
Swains Friendly Enemies — Vaudeville's Greatest Novelty

Comedy "NEVER AGAIN"
Fischer's Symphonians
FELIX CARTOON INTERNATIONAL NEWS

SUNDAY ONLY GET IN EARLY! Bargain Hour 12 to 1 — 25c

If You Think You're Thrill Proof, See —

MARGUERITE DE LA MOTTE
JOHNNIE WALKER
In
"HELD BY THE LAW"
A Mystery Masterpiece With a Reverse Twist—A Truly Great Picture That Plays Havoc With Your Emotions

And Another Big ACT PROGRAM OF FISCHER'S A. & H.
5 VAUDEVILLE

GUS KING'S MELODY LAND
A Dainty and Novel Musical Offering

THE GOLDEN BIRD — The Canary of Almost Human Intelligence. with LORRAINE EVON — Violinist Charming

Jimmie Dunn — Just in Fun
BALOIT TROUPE
McKenzie & Bishop — Front & Behind

Comedy
Buster's Dark Mystery
Felix Cartoon

MONDAY and TUESDAY
World Famous Hindu Master Mind
EUGENE SCHENK
In an Astonishing Exhibition of the Magnetic and Hypnotic Powers for Which He is Internationally Famous.

HARRISON FORD, BESSIE LOVE and a Big Star Cast in - - - -

FULL OF LAUGHING GAS AND HITTING ON ALL ? FOUR
A hilarious comedy of tin can tourists and a motor car of the 1910 vintage for which a reward of $10,000 is offered.

The NEW BIJOU

TO-DAY — Your Last Chance to See
TOM MIX in "The LAST TRAIL"

New Show — SUNDAY — One Day
AL FERGUSON IN "SHACKLES OF FEAR"

A Story of Life in the Raw in the Northwest Lumber Lands, Replete With Thrills, Action and Surprises.

OUR GANG COMEDY
EXTRA — SUNDAY MATINEE ONLY
The Fast Action, Exciting Serial Drama
"RETURN of the RIDDLE RIDER"

THREE DAYS, STARTING MONDAY
WILLIAM FOX PRESENTS —
Elenore Meherin's novel
SANDY
SHE DEFIED LIFE'S CONVENTIONS IN HER SEARCH FOR THRILLS
with

MADGE BELLAMY
HARRISON FORD
LESLIE FENTON
DAVID TORRENCE
GLORIA HOPE
CHARLES FARRELL
Scenario by EVE UNSELL from the story published in leading newspapers
Special Music

For This Engagement Only —
Children 10c — Adults 25c

SAXE'S NEENAH Theatre NEENAH
Follow the Crowds
SUNDAY

Feature

"Nobody's Widow"
with
Leatrice Joy
Charles Ray
Phyllis Haver and
David Butler

—VAUDEVILLE—
1 Act — LON ROGERS in "The Juggling Jester"
2 Act — SELMA JANSEN in "Vaudeville's Favorite Songstress"
3 Act — BEEMAN & GRACE in "A Hair Raising Episode"
4 Act — HOWE & PEY "Sense and Nonsense"
5 Act—MOSS & MANNING SISTERS in "Timely Steps and Tingling Tunes" Songs and Variety Dances

LOEW'S GREATER VAUDEVILLE
5 ACTS with Pictures

CONTINUOUS SHOW
2:30 to 12:00
— TIME OF SHOWS —
2:30-5:10-7:55 and 9:40. Come Anytime

Saxe's ORPHEUM Menasha
MILTON SILLS in "The Sea Tiger"
A throbbing tale of two brothers' love, as deep as the seas they sailed, and how a heartless siren turned that love to hate.

Saxe's De Luxe's Program

ELITE THEATRE

TODAY and SUNDAY
Continuous Showing
Sunday Only
1:30 to 11:00 P. M.

THE DRAMA WHOSE WHIRLWIND ACTION SWEPT EVERYTHING BEFORE IT ON THE STAGE, NOW MORE THRILLING ON THE SCREEN.

Dolores Costello
in "The THIRD DEGREE"
with Louise Dresser
Rockliffe Fellowes ~ Jason Robards
Kate Price ~ Tom Santchi
Harry Todd ~ Mary Louise Miller
Michael Vavitch ~ David Torrence

ADDED ATTRACTIONS
MABEL NORMAND
in
"Anything Once"
and
GRANTLAND RICE SPORTLIGHT

—STARTING MONDAY—
LON CHANEY IN MR. WU

SHE HAD SINNED IN FORBIDDEN LOVE
And the Unwritten Code of the East Cried for Vengeance!
Lon Chaney will sweep you off your feet as the mysterious Wu in this dramatic sensation—RENEE ADOREE will touch your heart as the young flower of Old China!

MAJESTIC

TONITE — James Oliver Curwood's
"A CAPTAIN'S COURAGE"

Sunday Only — BOB CUSTER in
"HAIR TRIGGER BAXTER"
Matinee Only—"CASEY OF COAST GUARD"—No. 5

MON. — TUES. — ONLY
Big Special Double Feature Program

and "Pete Morrison in "Desperate Game"

Coming Soon — "THE FOUR HORSEMEN"

FREE LECTURE

WHERE WILL YOU BE IN THE RESURRECTION?
If a Man's Final Destiny is Fixed At Death, Why a Resurrection?
This subject will be dealt with in a most thorough and able manner, by Mr. M. L. Herr, of Brooklyn, N. Y., a highly recommended representative of the International Bible Students' Association. Come and hear him
SUNDAY, APRIL 24TH, 7:45 P. M.
AT MOOSE HALL, COR. NORTH & MORRISON STS.

TRY A POST-CRESCENT WANT AD.

NewspaperARCHIVE®

APPLETON TRACK TEAM WHIPS WAUSAU IN OPENING MEET

Orange Show Surprising Strength To Swamp Ewer Squad By 67-49 Margin

Johnston Stars With Three Firsts in Three Events Tried, Two New Records

Lead by Chuck Johnston, husky foot ball and basketball ace, who scored 15 points with three first places in the only three events he entered. Coach Joseph Shield's Appleton high school track team opened its 1927 season successfully Friday afternoon, trimming the crack Wausau high squad, one of the best in the state last year, 67½ to 49½. The meet was a telegraphic event conducted at Whiting field and the Wausau high field. The Orange trackmen also completed their interclass meet at the same time. Results of events and records of the first three men were sent out after the meet simultaneously by the two coaches.

Johnston scored his 15 points with firsts in the broad jump, 100-yard dash and shot put. He broke the Valley conference record in the 100 with a 10.7 mark as compared to 10.8 and in the broad jump with a leap of 20 feet ½ inch as compared with 19 feet 9 inches. He heaved the shot 41 feet, a low mark for him. All of the field events especially the high jump, showed low marks because of the cold which numbed the fingers, and the sloppy field. In the high jump the space below the standards was so wet it prevented even a fair last step for the jumper.

Appleton scored seven firsts in thirteen events and piled up plenty of points in seconds and thirds, showing heretofore unknown strength. In one event, the shotput, Johnston, Pfefferle and Popp gave Appelton a slam, the only one of the meet. Several Valley conference marks were smashed in the meet either by Wausau or Appleton and several were smashed by Appleton men in the class meet alone. Dehlinger and Eckert were Wausau stars, the former taking a first and third and the latter a first, second and third to lead his team with 9 points.

Results:

100-yard dash—Johnston (A), Hartung (A), Mueller (W). Time, 10.7 (Valley record).

120-yard high hurdles—Eckerle (W), Anderson (W), Steinberg (A) and Potter (W), tied for third. Time, 18.4.

440-yard dash—McAllister (A), Bierbauer (W), Wiesner (W). Time, 57.6.

880—Roemer (A), R. Kunitz (A), Graebner (W). Time 2:10:9. (Valley record.)

220 low hurdles—Lutz (A), Steinberg (A) and Eckerle (W) tied for second. Time, 29.

220-yard dash—Dehlinger (W), Lutz (A), Hartung (A), tied for second. Time 24.6.

Mile run—Pfleiger (W), Navarre (A), Van Ryzin (A). Time, 4:55 (Valley record.)

High jump—Krueger (W), Mueller (W), Kruse (A). Height, 5 ft ½ inch.

Pole Vault—Haase (W), Steinberg and Neller (A), tied for second. Height 8 ft 9 inches.

Broad jump—Johnston (A), Eckerle (W), Dehlinger (W). Distance, 20 ft ½ inch. (Valley record.)

Shot put—Johnston (A), Pfefferle (A), Popp (A). Distance, 41 feet.

Discuss—Seefeldt (W), Kruse (A), Popp (A). Distance 102.6.

Javeline—Strutz (A), Krueger (W), C. Kunitz (A). Distance, 136 ft. 4 inch.

JUNIORS WIN MEET

In the interclass meet the juniors triumphed over the seniors 61 to 43 with the Sophs trailing with 12, secured largely through the work of 3 men R. Kunitz, Popp and Neller. Johnston was the individual star for the juniors with his 15 points and he was aided by Kruse with two firsts for 10 and Hartung with 8. For the seniors Steinberg was high with 12 points followed by Lutz with 9. The wet field spoiled any real marks in the field events and the cold also aided. Several good marks were made in track.

Features of the meet were close races in the dashes, one of which was a dead heat, the showing of Johnston in all-around work, the work of Navarre a new comer in winning the mile in good time and the work of Van Ryzin, a close second in the mile after a sprint from behind that made the race interesting. Bob Kunitz, a short soph, who practically had to be begged to take up track, forced Roemer to the limit in the half-mile, the first time he had ever run it and made the winner set a new conference mark. He showed a finish that almost gave him the race.

Altogether the meets were a great success, showing the Orange mentor the weak and strong points of his team and bringing out much unknown talent for the quadrangular event with the two Bay highs and Marinette at De Pere next Saturday.

Results of the class meet:

100-yard dash-Johnston (J), Hartung (J) Rooney (S). Time, 10.7

220-yard dash-Hartung (J) and Lutz (S) tied for first, Rooney (S). Time 25.2

440-yard dash-McAllister (S), Liesel (J), Pfefferle (S). Time, 57.6.

880-yard dash-Roemer (J), Kunitz (S). Horn (S) Time, 5. 2:1.

..Mile run-Navarre (S), Van Ryzin (J) Fiedler (J). Time, 5. 2:1.

High jump-Kruse (J), Ryan (S), Kranhold (So.) Height, 4 ft. 11 ¾in.

Pole Vault-Neller (So) and Steinberg (S) tied for first, Hartung (J) Height, 8 ft 8 in.

Broad jump-Johnston (J) Ryan (S), Strutz. Distance, 20 ft. ½in.

Shotput-Johnston (J), Pfefferle (S), Popp (S) Distance 41 ft.

Discus-Kruse (J), Popp (S), Pfefferle (S) Distance, 136 ft. 1 in.

Low Hurdles-Lutz (S) Steinberg (S) Steker (S). Time, 29.

High hurdles-Steinberg (S), Stecker (S), Moore (S).

CREW LEADER

CAPT. JEFF BURRUS

Number 6 oar in the varsity shell has been capably manned for the past two years by Jeff Burrus of Louisville, Ky., and this year he will again tug at the same oar with the responsibility of captain resting on his broad shoulders. He was recently elected Rhodes scholar from Wisconsin, and will leave for England in the fall where he will pursue his studies at Oxford.

BOOSTERS OFFER TWO PLANS TO VALLEY NINE

A misunderstanding was the cause of a mistake in a story concerning the challenge issued by the First Ward Boosters to the Appleton Fox River Valley league baseball team appearing on the sport page of Friday's Post-Crescent. The Boosters will play the League team on May 30 for a 60-40 split of the gate, the winner getting the large end and the $100 side bet, or on a winner-take-all basis, the winning team taking both the entire gate receipts and the $100. The article Friday evening made it appear as if the Boosters would play for the "40" end of a 60-40 split.

KAWTOWN, OSHKOSH PIN BUSTERS LEAD IN LUTHERAN MEET

Kaukauna Five Tops Men With 2,167, Trinity Ladies Lead Women

MEN'S TEAM STANDING

Kaukauna Five	2167
Entertainers, Appleton	2071

LADIES TEAM STANDINGS

Trinity Ladies, No. 2, Osh.	1945
Trinity Ladies, No. 1, Osh.	1889
Bethlehem Ladies, No. 6, Osh.	1783
Bethlehem Ladies, No. 7, Osh.	1655
Mount Olive Girls, App.	1651

Kaukauna and Oshkosh pinbusters lead in the ladies and mens' five team events in the third annual bowling tournament of the Lutheran Bowlers association of Wisconsin, being held on the Aid Association and Arcade alleys, as the result of Wednesday, Thursday and Friday bowling in the meet. No doubles or singles had been reported up to Saturday morning and only two men teams had rolled.

Of the mens' teams the Kaukauna Five was high with 2167 and the Entertainers of Appleton were second with 2071. Among the ladies, the only four Oshkosh teams to roll held the first four places, lead by a 1945, and the fifth position is held by the Mount Olive girls of Appleton, with 1651.

Outside scores:

Kaukauna Five, 2167; Trinity Ladies, No. 2, Osh., 1945; Trinity Ladies, No. 1, 1889; Bethlehem Ladies, No. 6, Osh., 1783; Bethlehem Ladies, No. 7, 1651.

Appleton scores:

MT. OLIVE GIRLS

B. Roblee	106	110	125	341
M. Jentz	86	92	92	270
G. Roblee	118	109	111	338
E. Schinke	84	126	95	305
H. Rohloff	120	115	162	397
Totals	514	552	585	1651

SECRETARY'S BOOSTERS

M. Belling	101	139	102	342
M. Stach	69	1066	74	249
L. Lemberg	100	110	83	293
H. Harm	78	55	71	204
F. Schultz	67	84	77	228
Totals	415	494	407	1316

ST. PAUL GIRLS CLUB

I. Tilly	84	101	77	262
M. Koepke	99	126	93	318
M. Sonkonsky	75	96	112	283
L. Last	104	110	81	295
M. Tilly	125	102	141	368
Total	125	102	141	368

APPLETON LUCKY STRIKES

M. Ziegenhagen	75	83	87	245
N. Huebner	99	100	129	328
S. Sonntag	139	117	109	365
B. Johnson	121	126	136	383
R. Greiner	81	107	99	287
Total	515	533	560	1608

BOOST FOR APPLETON CLUB

M. Voecks	115	107	99	321
L. Zimmerman	88	112	98	298
V. Lemberg	88	112	95	295
H. Wichman	122	133	123	378
G. Kamm	67	73	59	199
Total	480	537	474	1491

ST. PAUL LADIES

E. Rehen	124	101	123	348
A. Herrmann	111	157	89	357
M. Peters	54	71	92	217
L. Stach	128	120	109	357
E. Noffke	101	78	99	278
Total	518	537	512	1557

ENTERTAINERS

H. Stach	135	132	156	423
W. Klahorst	130	180	109	419
J. Stach	102	103	164	369
H. Jeske	131	115	111	357
H. Rehlender	164	170	169	503
Totals	662	700	109	2071

SATURDAY GAMES

1 p. m.—doubles — Kehrs-Diedrich, Gesell-Mahnke, Two Rivers; Danz-Priewo Rogalske-Glawe. Kaminski-Pohl, Hyshey-Krause (girls, Green Bay. 2 p. m.—team event—Trinity Ladies, No. 1, Tirnity Ladies, No. 2, Bethlehem Ladies, Bethlehem Lutherans, Oshkosh. 3 p. m.—singles—Kahrs, Diedrich, Gesell, A. Peserick, Two Rivers. 4 p. m.—singles—Mahnke, Two Rivers; Kaminski, Danz, Priewe, Green Bay. 6 p. m.—singles—C. Bettermann, H. Butt, H. Groenke, E. Keller, Racine. 6:45 p. m.—singles—J. Tessmer, J. Reinke, Racine.

8 p. m. — team event — Grimmer Rexals, No. 2, Grimmer Rexalls, No. 3, Grimmer Rexalls, No. 4, (girls) Green Bay: Lumber Pilers, Racine: Milwaukee A. A. L., Sixty Busters, Milwaukee. 10 p. m.—doubles—Billy Sixty-F. Kubbermuhs, Len Greinwald-Bob Dorsch, Harry Kureck-E. Daniels, Milwaukee: Bettermann-Butt, Groenke-Keller, Tessmer-Reinke, Racine.

BACK HOME

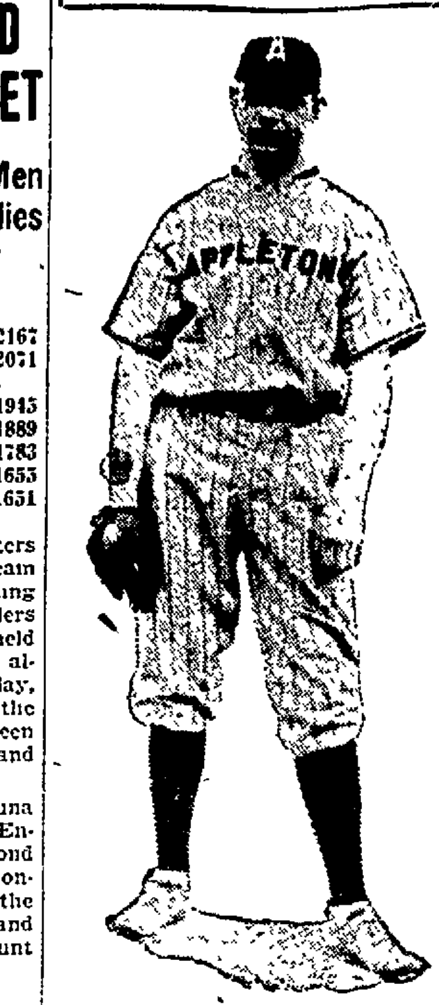

LEN SMITH

After a season as outfielder, hurler and star batsman for Kimberly in the Fox River Valley League because of being in an employee of the Kimberly-Clark mill, Len Smith, Appleton ball player, will be back in the local fold. Manager C. O. Baetz thought he had Smith signed last year, but lost out on the proposition. Now Len, who lives here, finds it hard to get away to play with Kimberly in most of its games and will play for Appleton part of the time when he can make it.

In the old State league Smith was a stellar gardener and slugger on the Appleton team managed by Harry "Dutch" Sylvester, for two years. He is expected to play in most of Appleton's hardest games.

MARQUETTE MENTOR STRONGLY OPPOSED TO NEW CAGE RULE

Murray Waxes Eloquent Against Use of One-dribble Play in Basketball

Milwaukee—When told that a Macon, Ga., sports writer, after studying the new basketball rules, suggests that they also change football rules to eliminate tackling, substituting instead the tag system, whereby a man would run to the ball carrier, touch him, then whisper "You're caught," Coach Frank Murray of the Marquette university football and basketball teams muttered an "Amen" and then had more to say against the caging changes.

Dr. F. G. (Fogg) Allen of the championship University of Kansas team also has come out against the rules, and Coach Murray has written to the Jayhawk mentor, suggesting that he call a meeting of Middlewestern basketball coaches in Des Moines, April 30, at the time of the Drake relays. It is not known whether the meeting will be held, but Coach Murray believes that a large share of coaches in this vicinity would oppose the abolition of the dribble.

"The claim has been made," Coach Murray said, "that the elimination of the dribble will reduce the number of fouls. I cannot see where it will. What it will bring about will be more "held balls." If a man makes more than one bounce, a foul will be called. It also is claimed that the new rule will reduce the work of officials. Why should the work be made easier for the officials? They have the job of officiating at the game and the entire game should not be changed for the benefit of a few officials and to the detriment of the great body of players and spectators."

Coach Murray declared that the rules-making body should have even more consideration to the change and consulted more coaches. He has tried the one bounce game, and says it does not work.

RELAY RACES FEATURE OF DRAKE'S CARNIVAL

Des Moines Ia. —(AP)— Loyola University New Orleans, has entered a number of track stars in the eighteenth annual Drake relay carnival next Friday and Saturday.

The two-mile relay university race is always a thrilling event and promises to develop the hottest kind of rivalry among teams from Indiana, Iowa State, Kansas State, Minnesota, Nebraska, Northwestern Notre Dame, Ohio State and Wisconsin.

Michigan holds the Drake record of 7:51 4-10 in the two mile event. At the carnival last year, Iowa State won the race.

Lawrence, Kans. —(AP)— Athletes from more than 50 western universities and colleges, including stars from Big Ten and Missouri Valley squads, were entered for the annual Kansas Relays here Saturday.

Upwards of 1,000 men will be shooting at records.

WILLIE RITOLA SETS NEW WORLD'S RECORD

New York—(AP)—A new world mark in the 5,000 yard run is Willie Ritola's contribution to the list of lowered records for the indoor season of 1926-27. Running in a special handicap race for his second appearance of the season in major competition, the flying Finish-American runner covered the distance in 13 minutes 29 4-5 seconds Friday night at the 369th Infantry games.

His time not only was faster than any other man ever made but more than nine seconds faster than Ritola's own record, of 13 39, made two years ago.

Badgers Attempt To Open Diamond Season With Win

Madison — Ambition and revenge were to clash here Saturday afternoon when the Iowa baseball team will try to redeem itself for its poor showing of last year and Wisconsin attempts to justify the hopes aroused by its successful trip this spring.

It's going to be the initial conference game of the season for both teams, and the two squads are on their toes and ready for their first real test of strength. Letter-men will predominate on the diamond today, with no more than three new players on either team, and the nine which took second for Wisconsin last year is nearly intact to meet the attack of the tailend Hawkeye squad.

Gaps in the Cardinal lineup were filled when the training trip proved the ability of Massey at second and Rose at third base, and the pitching staff showed unusual power for a University team. These sophomores in their first Varsity showing, and the veterans of last year's team, formed the nine which made a record in their preliminary series of five wins and one defeat, one of the best showings ever made by a Wisconsin baseball team.

Barnum, who has collected more major "W's" than one has toes, will be behind the plate, while Captain Stoll, one of the best pitchers in the Big Ten, will hold down the box. Murphy will appear at first, with Massey a strong hitter and a star fielder at second, Rose at third, and Decker at short stop.

Decker leads the Badgers in hitting and is also a stellar infielder Rose, who made his reputation last fall in football, has been doing fine work in his position.

Burbridge, Donegan, and Larson, all players on last year's team, will be in the outfield. All are good hitters and Burbridge and Larson, Capt. in 1926, have been doing well this season. Donegan is suffering at batting slump, but it is hoped that he will soon regain his former ability.

Jacobson, Clausen, Thelander, Ellerman, Gallo, and Stupecky reserves from last year and sophomores, together with Captain Stoll, comprise the pitching staff. Stoll was ineligible, but recently passed an examination and is now able to play, and his return is a welcome addition to the Coach Guy Lowman's squad.

The Iowa roster is also composed of five veterans, including Captain Hoben at first base, McNabb at second, where he was shifted from short stop, Gibbs at third, and Terry and Beardsley in the outfield. Corbin, Mulroney and Twogood, basketball star, will do the majority of the pitching.

Thompson and Brookers are making their first appearances as catchers, Blackford and Glasgow are rivals for short, and Smith, Stegman and Hern are also showing up well at the mound assignment.

Last year Iowa was weak in hitting but this spring Coach Otto Vogel has been stressing this point, and it is expected that the Hawk offense will be greatly improved. In five southern games Iowa committed 25 errors while scoring 29 runs on 31 hits.

PURDUE, OHIO LEADING BIG TEN BALL CHASE

Chicago—(AP)—Purdue and Ohio, the only two victors in Western Conference baseball games so far this season, test their luck again Saturday along with six other Big Ten teams, weather permitting.

The son of "Red" Ames former New York Giant twirler, turned in a victory for the Buckeyes Friday against Indiana, 2 to 2.

Purdue handed the strong Michigan team a defeat last Wednesday 2 to 1.

Today Purdue entertains Illinois, always a strong championship contender, while Ohio opens the University of Chicago home season.

The conference opener last Saturday and three practice contests since, have been rained out for Chicago.

Northwestern tackles Michigan at Ann Arbor and Wisconsin entertains Iowa.

AWARD MORE PRIZES IN LEGION TOURNEY

Two merchandise prizes awarded to Appleton men in the first annual tournament of the American legion which closed last week, were omitted from the list of winners announced this week. G. Marx won a pair of shoes donated by Bohl and Maeser and P. Jacobson won two books from Conkey's Book store.

Gotham Diamond Squads Head Major Leagues In Batting In First Week

Several New Faces Among First 10 as Old Standbys Get Off to Slow Start

Chicago—(AP)—Strange faces appear among the group of leading major league hitters in the first week of the season, with some of the regulars, particularly Babe Ruth, far down the row. Fifty players have better figures at bat than Ruth, according to the averages compiled Saturday, including Wednesday's games. But Rogers Hornsby is showing his stuff to the Giant fans and stands third with the surprising percentage of .467, compared with .233 for Ruth.

Harry Heilman, the American League batting champion, starts off the season in front of his contenders with a mark of .500 for the first week. So far the American League can boast of 11 batters in the .400 class, while the National League has 10.

Both New York clubs lead their leagues in team batting averages, the Yankees having a .333 mark for their nine games, while the Giants have batted .320 in eight contests.

The two Chicago teams lead their leagues in fielding but they are at, or close to the bottom, in both circuits in batting.

Detroit ranks next to the Yankees in batting, but Connie Mack's aged aggregation is a strong third. Both the Yankees and Detroit have team batting averages over .300, while in the National League, the Giants, the Phillies and the Pittsburg Pirates are all over the .300 mark.

Among the leading National League sluggers whose averages have withstood the withering heat of the midsummer competition, Bubbles Hargrave of Cincinnati, one of last year's leaders, is just within the first ten for the opening week of 1927. Kiki Cuyler of the Pirates, another "regular," stands eighth, while Heinie Sand of the Phillies holds the first position with .565, the heavy hitter of the major leagues—for seven games.

Old Cy Williams of the Phillies is the temporary leader of the major league home run hitters, with three in games including Wednesday while Hornsby, Hack Wilson and Earl Webb of Chicago and Harke of the Giants have two each.

Tyson of the Giants leads the National League base stealers with four, and he also has the largest collection of bases acquired with the bat, 26 bases on 19 hits, which included three doubles and two triples.

There are fifteen National League pitchers with clear records so far, seven having won twice and the others one game. In point of innings pitched, Fitzsimmons of New York leads the league, and is the only twirler except Mogridge and Smith of Boston to appear in more than two games.

Temporarily leading Harry Heilman in the American League parade of heavy hitters at Pat Collins, catcher of the New York Yankees, with seven hits in five games, three of them two baggers. His percentage is .538, Gehrig, Mepsel and Koenig of the Yankees, Al Simmons of Philadelphia, "Goose" Goslin of Washington and George Sisler of the St. Louis Browns are old-timers among the leading ten hitters of the American League in the first week, all hitting .400 or better while the pitchers' arms are cold and stiff.

Manush of Detroit, Ty Cobb, Tris Speaker, and Eddie Collins are around the .350 mark where they hover throughout the year. Gehrig and Simmons are the only American Leaguers with two home runs to their credit, Ruth having but one, among his slim collection of seven hits in 30 trips to the home plate.

Goslin has started out with an early season lead in his specialty of stolen bases, scoring five in seven games.

Twelve American League pitchers have perfect records to date, three with two scalps and the others with one victory. Waite Hoyt and Dutch Reuther of the Yankees are at the top with Hollis Thurston of Washington the third to have two wins. Lefty Grove of Philadelphia is again the "iron man," the only twirler besides "Rubber Arm" George Connally of Chicago to apepar in four games, but Groves is way ahead in innings pitched.

MILWAUKEE MEN STAR

Although none of the Kansas City Asosciation team was in the first seven in the batting list the first week, the club led in team batting averages with .346, far ahead of the second place Milwaukee team. Minneapolis, the league leader in victories in games including Wednesday, when the averages were compiled, was fourth in the list, both in batting and fielding.

Bevo Lebourveau of Toledo, sent up to the Giants and sent back again, who led the Association in hitting last year, just manages to hold tenth, in the first week's spurt of batting. Luce, Milwaukee outfielder, tops the list with .536, having fifteen hits in seven games. Catcher Snyder of Indianapolis is second to him with .467.

Wilson of Milwaukee is the circuit's leading run getter, with 11 tallies, although the Brewer outfielder is 34th down in the list of hitters. In seven games he has made eight hits, two of them circuit drives, the high mark in the association for round trips.

Hauser of Kansas City and Luce of Milwaukee are second in run getting with eight apiece. He is the same Hauser who was a star first baseman for Connie Mack's Athletics. Besides his good stick work. Hauser stole three bases, indicating that the bad knee which drove him out of the big leagues, is not bothering him much this spring.

Sammy Bohne of Minneapolis was the leading base stealer of the week, with five, while his team mate Ezzell, had four.

Several of last year's regulars among the first flight batters are well known down the list in the first week's percentages. Bobby Veach of Toledo, the former Detroit star, hit only .214 for the opening week. Reb Russell of Indianapolis hit only .176 and Leibold of Columbus only .160.

Zahniser of St. Paul was the leading pitcher of the week in the association with three victories on a clean slate. Jonnard of Milwaukee, Schaak of Kansas City and Moon of Minneapolis each had two victories. Some of the old time moundsmen, Cullop, Tincup and Wilkinson of Louisville, Schupp of Indianapolis, Milstead and Pfeffer of Toledo, have yet to carve a winning notch.

How They Stand

TEAM STANDINGS

American Association

	W.	L.	Pct.
Minneapolis	7	0	1.000
St. Paul	6	1	.857
Milwaukee	6	2	.750
Kansas City	5	2	.714
Toledo	2	5	.286
Indianapolis	2	6	.250
Columbus	1	6	.143
Louisville	0	6	.000

American League

	W.	L.	Pct.
New York	7	2	.778
Detroit	3	1	.750
Washington	6	3	.667
St. Louis	3	2	.600
Cleveland	4	4	.500
Philadelphia	4	5	.444
Chicago	3	6	.333
Boston	1	8	.111

National League

	W.	L.	Pct.
Pittsburg	7	1	.875
Boston	7	4	.636
Philadelphia	5	3	.625
St. Louis	4	3	.571
New York	5	4	.556
Chicago	3	4	.429
Brooklyn	2	8	.200
Cincinnati	1	7	.125

FRIDAY SCORES

American Association

Milwaukee 8, Louisville 3.
Indianapolis 5, Kansas City 4.
St. Paul 5, Kansas City 4.
Minneapolis-Columbus, cold weather.

American League

Washington 7, Boston 3.
Cleveland-Chicago, cold weather.
New York-Philadelphia, cold weather.

National League

Pittsburg 3, Cinncinati 1.
Chicago-St. Louis, cold weather.
Philadelphia-New York, wet grounds
Boston-Brooklyn, wet grounds.

SATURDAY GAMES

American Association

Milwaukee at Indianapolis.
Kansas City at Louisville.
St. Paul at Columbus.
Minneapolis at Toledo.

American League

St. Louis at Detroit.
Cleveland at Chicago.
New York at Philadelphia.
Washington at Boston.

National League

Chicago at St. Louis.
Cincinnati at Pittsburg.
Boston at Brooklyn.
Philadelphia at New York.

MARQUETTE NETTERS MEET BLUES MAY 14

Milwaukee— Though rain, cold weather and even snow have served to handicap them in their outdoor workouts, candidates for the 1927 Marquette university tennis team are rounding into form for the coming season which will include five intercollegiate meetings and the state college tournament. Following is the schedule: May 3, Lake Forest college here; May 6, Wheaton college at Wheaton, Ill.; May 7, Armour Tech in Chicago; May 14, Lawrence college in Appleton, Wis.; May 19, Armour Tech here; May 23-26, state tournament in Milwaukee; May 27, Michigan state here. Art Leichtfuss, a veteran, is captain of the team.

PIRATES, SENATORS POUND WAY TO WINS

Teams Which Battled for 1925 World Title Show Strength With Bat

Two slugging clubs that will bear watching are swinging along in high Saturday after stealing a march on the rest of the big league pack.

Pittsburg and Washington took advantage of a rainy day when the others were idle, to fatten their averages on two cellar clubs. A bigger lead in the National League went to the Pirates while the Senators now crowd New York and Detroit for the top of the younger circuit.

In walloping the Reds and Red Sox Friday the two teams that battled for a world title two years ago proved again that they have the hitting plus the pitching and must be figured in on any pennant prophecy.

The outstanding batsman of the day was young Charles Solomon Myer, Washington shortstop who made a hit every time he was up and topped it off by stealing home. Off the deliveries of Coveleskie and Marberry the red sox could get but six safeties, half of which were contributed by John Tobin, a Washington castoff. Meanwhile the Boston pitchers were handing out ten bases on balls which helped Washington to the game, 7 to 3.

Pittsburg's 3 to 1 conquest of Cincinnati was marked by the steady pitching of Lee Meadows and the way the Pirate attack worked together in bunching the hits. Three of them came in the sixth inning when they were needed to stow away the game. Bad weather caused six games to be postponed.

Dance 12 Cor. Every Sun.

The INSIDE of BASEBALL

BY BILLY EVANS

BY BILLY EVANS

1. What great record was made by the St. Louis Browns in the American Association?

2. When was the Union Association organized?

3. What was its object?

4. How well did it succeed?

5. When was the Player's League formed and what was its object?

THIS TELLS IT

1. The St. Louis Browns, under Charles Comiskey, established a record in that organization by winning four consecutive pennants.

2. The Union Association was formed in 1884 and lasted only one season.

3. Disgruntled players formed it, hoping to better their conditions.

4. They failed of success because their backers soon got tired of trying to buck the well organized National League.

5. The Players' League was formed in 1890, the object being to get some of the big money they believed the magnates were raking in.

MAYOR WALKER UNAWARE OF DIAMOND HEAD OFF

New York—(AP)—If Mayor James Walker of New York has been offe[red] the presidency of the American Lea[gue] at a salary of $100,000 neither he, [nor] Ban Johnson who now holds th[e job] has heard anything about it "form[al]ly."

Word to that effect came from office of President Johnson in Chic[ago] and from the city hall where the s[udden] rumor sprang up Friday that [the] mayor had been approached and [that] he could write his own salary tick[et].

"I would not discuss any offer [un]til it was formally made" Ma[yor] Walker said.

"There's nothing to it" was the [as]sertion of William Harridge, secret[ary] to Mr. Johnson who had gone to [Ex]celsior Springs Mo., for a week [of] rest.

(Additional Sports On Page 18)

VIRGINIA MERCEREAU

WRESTLING

TUESDAY, APRIL 26

ARMORY G — APPLETON

Preliminaries Starting at 8 P. M.

Karl Pozella vs. Hassan Hamey

Semi Wind-up

VIRGINIA MERCEREAU

— VS. —

"SOLDIER MACK"

Prices $1.10, $1.65, $2.20

Tax Included

A. Tomasun, Promotor

Exceptional Values In Used Cars

All in A No. 1 Mechanical Shape and Priced Extremely Low

1924 Rickenbacker Sedan	1922 Haynes Sedan	Model 59 Cadillac Phaeton
1919 Nash Touring	1924 Overland Coupe	1925 Nash Coach

Pirie Motor Car Co.

NEXT TO THE ARMORY

NEWSPAPERARCHIVE® NEWSPAPERARCHIVE®

Post-Crescent's Weekly Business Review Page

GERMANS MUST PAY 22 PER CENT IN TAXES

Berlin—(AP)—More than 22 per cent of all that the average German earns is paid to federal, state and municipal governments in direct and indirect taxes.

An exhaustive analysis of the burden borne by the people since the war by Dr. Herbert Conrad and Dr. Friedrich Raab, tax experts, shows that the average person works more than one day a week for the govenment.

While the national income has increased only from $10,000,000,000 in 1913 to $10,700,000,000 at present, taxes have jumped from one billion dollars to two and one-third billions, the report says. The average unskilled labor, it is shown, pays proportionately higher taxes than government officials, teachers, skilled workmen and office workers, and only slightly less than bank directors and professional men and women.

MIGHT COME HANDY

GUEST (whose wedding gift of a coal-scuttle has not been acknowledge): I hope my little present arrived quite safely?

BRIDE: Oh, indeed it did. Didn't you get my letter? It's perfectly adorable, and — ah—we're taking it with us on our honeymoon.—Punch.

RYAN & LONG

In the plumbing business since 1891 — means a long and practical experience—which is very valuable to us, and we demonstrate every day, that it is valuable to our customers.

206 W. College-Ave. Phone 217

PETERSEN-BAUER PRINTING CO.
Appleton's Exclusive UNION PRINTERS
118 S. Appleton-St. Phone 1592

Multigraphing, Addressing, Mailing
Stenography, Typewriting
LAURA A. FISCHER
Public Stenographer
Room 223 3670
Hotel Appleton

Hand Wrought Iron Works.
Andirons, Fire Tools, Railings, Wrought Iron Hinges, Door Knockers
KOOLS BROTHERS COMPANY
Phone 283 215 E. Atlantic-St.

A. J. Bauer
Plumber
319 E. College-Avenue Tel. 507

HENRY BOLDT
BUILDER
Phone 1243—Appleton, Wis.

Wayne
"The Better Oil Burner"

PLUMBING
That Is
"Satisfying"
For Workmanship and for Prices
Reinhard Wenzel
223 N. Appleton-St. Tel. 3992-W

RUBBER STAMPS
and Supplies Phone 1592
HARRIMAN STAMP CO.
Across from Post-Crescent

Riverside Greenhouse
Get your seasonable Flowers from the Riverside Greenhouse. Tel. 72 and 3012.

BADGER PRINTING CO.
David Smith, Pres.
Commercial Printing
720 W. Washington-st.
Our Representative Will Call If You Telephone 718

VALLEY SIGN CO.

Furniture Upholstering and Mattress Renovating
FEUERSTEIN UPHOLSTERY SHOP
New Address
1509 N. Richmond-St. Tel. 4260

Sales Books
Complete line. Duplicate triplicate, plain or carbon back.
C. Roemer Estate
Job Printing
Tel. 1790 119 S. Appleton-St.

PEOTTER'S SERVICE
TOWING AND REPAIRING
And AMBULANCE SERVICE
We Tow to Any Garage
Phone 82 and 1645

Office Phone 162 W. H. VANDERHEYDEN Res. Phone 1545
INSURANCE
109 W. College Ave. Olympia Bldg, Room 12

Knoke Lumber Company
Dry Hardwood and Softwood Slabs and Edgings
Phone 868 Linwood Avenue
Appleton, Wis.

SEE
Robert A. Schultz
For any kind of Masonry or Concrete Work.
Ask Us for Estimates
1228 W. Lawrence-St.
Phone 864

Combustion Oil Burners
Auotmotive Regrinding & Welding Co.
116 S. Superior-St. Phone 2455

BADGER STATE CHICKERY
1712 E. Wis. Ave. Tel. 1957R
(A Wisconsin Accredited Hatchery)

Wisconsin Distributing Co.
Phone 3500
Wholesale Fruits
Produce and Sugar
Jelke Good Luck Margarine

PAT. G. MIRON
MASON CONTRACTOR
309 W. Franklin-St. Phone 3996-W
Call Us For Estimates

The Hoffman Construction Company
General Contractor
Phone 693
Appleton, Wisconsin

APPLETON ENGRAVING CO

Spring For All Cars
Milhaupt Spring & Auto Co.

LAST OF "HAY BURNERS" PLAYS INLAND HAMLETS

Mariano, Fla.—(AP)—The circus has kept pace with other big business in consolidation and modernization, but it has one survivor of the old wagon show days—Ernest Haag, whose tent show is known to denizens of the big tops as "the last of the hay burners."

Long before the big circuses have completed their winter overhauling, the Haag show starts its annual trek up the Atlantic seaboard, dodging railroad towns with its wagons and trucks, an dprospering mightily by playing inland hamlets with the gaudy vestments of 35 years ago.

Even motor equipment has been added reluctantly by Haag to the old "hay burner" wagons. Provisions are bought from farmers. Every winter Haag offers to sell out, but the coming of spring finds the call of the road beckoning with an appeal that even his seventy odd years cannot resist.

NEW ENAMEL WILL SAVE WOMEN WORK OF MUCH SCOURING

Substance Cannot Be Roughened, Discolored or Harmed in Any Way

Scouring the kitchen sink soon will be a thing of the past because women now are using sinks with a new type of enamel, according to Tom Long of Ryan and Long, plumbers. The firm has received a supply of the sinks with this new enamel.

The enamel was perfected after 20 years of study in the United States and abroad, and is the only sink enamel that cannot be roughened, discolored, or harmed in any way by fruit and vegetable acids, cleansers, inks or other materials used in the home. Since the surface stays smooth and glossy, it is easy to keep clean without constant scouring.

The final steps leading to this discovery are quite interesting, according to Mr. Long. Last year the manufacturer who has produced the recent improvement learned that mineral baths in certain European health resorts were of enamel absolutely unknown in the States. It resisted the action of strong mineral waters.

The manufacturer figured that a similar enamel could be made to resist the action of fruit acids and an expert was sent abroad to study the European invention. Work in the home laboratories was concentrated on research work in sink enamels. Various tests were made and processes for producing enamel were evolved. Finally an enamel was perfected that met not only with the most crucial tests of the research laboratories but also the tests of the famous Mellon Institute. The new enamel has a hardness and durability of the European product and also has the qualities to meet the needs of the exacting American kitchen.

For instance, it had to meet the 'lemon test'. A slice of lemon was left on the enamel for several days and then a lead pencil was rubbed over the spot. The pencil marks on the enamel where the lemon had rested were as easily removed as those on the section not subjected to the action of the fruit acid. No other plumbing fixture enamel can meet this test successfully, according to Mr. Long.

Home economics experts, builders and plumbing contractors regard this new enamel as the most valuable contribution to kitchen sinks since enamel was first developed 45 years ago, he said.

SUFFRAGE MOTHER FINDS BRITISH PAL

Mrs. Martin Spends Declining Years as Friend of Father of House of Lords

Bredons Norton, England, —(AP)—Mrs. Victoria Claflin Woodhull Martin, who was a candidate for President of the United States in 1872, is spending her declining years here in active political discussion with one of England's ablest peers. She is 88 years old and has lived in England 50 year.

Mrs. Martin is still as interested in womans' rights and eugenics as she was opposed both General Grant and Horace Greeley for the Presidency but she says she can't understand "these complicated British politics." She sometimes sits for hours at the side of her old neighbor and friend, the Earl of Coventry, who is known as "the father of England's House of Lords," talking about the issues of the day.

She lives here at Norton Park, Worcestershire estate, with her son and daughter, exercising a sort of feudal authority as Lady of the Manor. She is noted for her hospitality and benevolence in the villages hereabouts. The fetes and pageants which are organized every year at her Manor House Club on her private domain have become institutions. They are invariably opened by Lord Coventry, who is four months older than Mrs. Martin. His estate, Croome Court, adjoins hers. Many noted Americans have been entertained at her private club, an old Tudor manor house, including the late Ambassador Walter Hines Page and President Nicholas Murray Butler of Columbia University.

Mrs. Martin is one of the world's pioneer woman suffragists. Born at Homer, Ohio, September 23, 1838, as a young girl she married Dr. Canning Woodhull, by whom she had a son and daughter who now live with her. She was chosen by the Equal Rights Party to carry their presidential banner against Grant. Afterward she came to England and carried on her political propaganda. Eventually she married the late John B. Martin, the banker scion of an old Worcester shire family. On his death in 1897 she inherited his entire estate.

INVERSELY TRUE

HE: I've had this car for years and never had a wreck.

SHE: You mean you've had this wreck for years and never had a car.—Everybody's Weekly.

NATURALLY

"Was it a case of love at first sight?"

"Absolutely, the first time I saw him in his Rolls-Royce." — London Opinion.

FATAL BLUNDER

CORONER: You saw the deceased struck by the street car?

WITNESS: I did.

CORNER: Did he receive any medical attention?

WITNESS: No; he was carried into a drug store by mistake.—Life.

Reduce Personal Debts Is Financier's Advice

Babson Park, Mass.— Roger W. Babson today resumes his comments on general business conditions, and devotes his current interview to credit interview to credit conditions. He seems optimistic so far as available funds are concerned, but urges readers to reduce their personal indebtedness. His full statement is as follows:

BANK SITUATION

"The banks of the country should continue in good condition. The deposits are greater than ever before in history, while the reserves are fully up to normal. This has been brought about by three factors: (1) the tremendous amount of gold in the country; (2) the far sighted policy of the Federal Reserve Board; and (3) the wisdom of our Secretary of the Treasury, Andrew W. Mellon. Although money is only one barometer of business and should not be considered by itself, yet this barometer—'money'—points to continued business activity in most lines for the coming spring. Of course, certain sections, such as Florida, are suffering from reactions; while certain industries, such as the cotton mill industry of New England, are suffering from changed styles and selling methods. Most legitimate industries, however, are opening the year with good gross business although net profits may not be satisfactory.

"Considerably more money should be available for mortgage during 1927 by the passage of the McFadden Banking Bill at the last session of Congress. This bill provides that a National Bank may loan, secured by first mortgage on real estate, 50% of its time deposits. This should make legally available several billions of dollars.

It is one piece of legislation distinctly in the interests of the farmers and business men of the central and western portions of our country. This should tend, both to make real estate loans easier to secure, and also to lower interest rates on such loans. Of course, if the banks are to place more money out on mortgages, they will have less with which to buy bonds and less to loan in New York. Therefore, to the extent that the McFadden Bill will help the farming communities, it will result in less money being available for the financial and industrial centers of the East.

INSTALLMENT BUSINESS

"The big fly in the ointment today is the tremendous growth of the installment business, although this has tapered off somewhat lately. Without doubt, instalment sales have been, up to the present time, a great impetus of business, especially in the cities. Retailers have been able to sell much more goods due to the instalment system. Instalment business has helped to keep manufacturers supplied with orders, and consequently to keep workmen employed who otherwise would be idle. The earnings of these workmen have been used for purchasing more goods, and have served as a basis for further credit expansion. Therefore, present prosperous conditions owe much to instalment buying, and to those who have furthered it. I would not want to risk the elimination of it at such a time, as any such abrupt elimination would surely bring on a panic.

"Every good thing, however, has its evils and can be abused. Successful life depends on balancing things and having all in proper proportion. Every man is entitled to a certain amount of purchasing credit. Before the days of prohibition such credit was denied to American wage workers. Today these wage workers have almost unlimited credit. Yet wage workers should adhere to a proper proportion between their instalment purchases and their incomes, as a bank adheres to a proper proportion between its loans and deposits. An individual is the same as a corporation. Safety requires a proper reserve for both.

Wage workers should not be induced by their wives and children to make purchases on the instalment plan which they cannot afford to make. Statistics indicate that many wage workers today are obliged to use 50 per cent or more of their weekly wages for making payments on instalment purchases. This should be checked. Merchants should extend credit, but only a reasonable amount, and only for a reasonable time.

PAY YOUR BILLS

"One of the healthiest signs in the present situation is the campaigns which are being made to get people to pay their bills promptly. In several cities the retail merchant associations are making definite efforts along this line. The National Retail Association is prepared to supply any local body with a series of newspaper ads which the retailers of the city can well afford to have inserted in the local paper. Some cities are urging a 'Pay-Up-Week' similar to the 'Clean-Up-Week' which has been existing for some time. In some cities the Retail Trade Associations have threatened to publish the names of delinquent customers, the same as a club would post the names of those who do not pay their club dues.

It is said that in some small places the Women's Clubs have been earning money by receiving commissions from merchants for collecting overdue bills. Some would think that this is an unfavorable omen, but to me it is distinctly favorable. Disaster comes from living in a fool's paradise, and never from correcting an evil. Retailers perform a most necessary function in business and they must be treated fairly. 1927 is going to be a good year to get out of debt; or at least to reduce one's indebtedness. The time to prepare for war is in the days of peace, and now is the time to prepare for future opportunities. Safeguard your profits by getting out of debt now. Protect your business by reducing your indebtedness now. Insure your family by leaving them free from mortgages or notes to pay. There is enough money in the country today for all. If we all will be content to give a fair value in merchandise or labor for the money we receive, prosperity might continue indefinitely. Financial panics are due to ignoring either the Ten Commandments or the Multiplication Table.

BE LOYAL TO YOUR WORK

"The other day I was talking with the cashier of a prominent Florida bank. I asked him how things were going and he said: 'First-rate so far as the bank is concerned, but' said he, 'If I should die I doubt whether my wife could secure enough people in town to be my pallbearers. I lost most of my friends during the boom because I would not loan them money. Now, those to whom I loaned are cussing me because I did loan them. They say if I had been a real friend of theirs and had not been so anxious to make money for the bank, I would have turned them down when they applied for their loan.' This is a true story, and the moral of it should sink deep into the heart of every banker and merchant. Let us keep out of debt and keep others out of debt by insisting that cash values and sales to customers who pay monthly shall be held up to a proper proportion of our total sales. Ships are seldom sunk by being too heavily loaded. Disasters come through uneven loading which causes a ship to tip to one side.

"The banks of your community are—next to the churches and newspapers—the best assets you have. The officers and directors of such banks are your best citizens. Most of them are giving freely of their time to protect your savings and build up your industries. No sensible man envies a conscientious banker. A bank must loan its deposits in order to exist; while if it makes a bad loan it suffers severely thereby. A banker is constantly 'between the devil and the deep sea.' Hence, I urge all to be loyal to the community banks. Don't knock your bank, but boost it. As your bank prospers, you and the entire community will benefit. A bank bears the same relation to a loan as the heart to the body. Don't overwork it or worry it.

GENERAL BUSINESS

"Considering the country as a whole in all times of industry, general business continues to hold up well. It is true there has been quite a decline since the first of the year, but this is largely seasonable. Business still stands at 9 per cent above normal, which is exceptionally good. Our greatest danger is that we take too much for granted, and constantly insist on an increase. If our motto would be 'Live and Let Live' we would all be better off. Competition may be the life of trade, but it also tends to greatly increase the cost of doing business. For this reason, I am very hopeful of the work which the various co-operative organizations and groups are doing for business. The Rotary and Kiwanis groups, the Lion and other groups which get business men together once a week, should help keep business good. Most Chambers of Commerce do good work, except when over-enthusiastic secretaries begin to knock other cities. Knocking never does any good, and harms the knocker as well as he who is knocked. One of the best Barometers of civilization is the ability of people to co-operate. Cities which are most prosperous today are those where bankers, manufacturers, merchants, and wage workers are all pulling together.

STORMS RESTRICTING DEMAND FOR LUMBER

In its weekly market review, the American Lumberman, Chicago, says:

Storms and floods throughout the middle West and South are restricting demand for lumber to carry the immense building program ahead of the cities, and are making possible the hauling of material by farmers. Despite the unfavorable conditions, retail yards in the middle West and South are disposing of a good deal of lumber, and are ordering forward replacements from the mills. In the East, retail lumber trade generally is rather quiet, though improving. The California market is now showing much activity.

Southern softwood mill operations are affected by the floods, even the larger plants being handicapped while most small mills have been forced down. On the West Coast, fir production is being voluntarily curtailed, and western pine mills in the Inland Empire and California are keeping their output in line with current demand, redwood operators following the same policy. The net result appears to be a strengthening of softwood quotations with advances recorded in some species, notably northern white pine, during the week. For the year to date, the principal softwood mills have sold twelve per cent more than they cut, and when compared with the nine per cent above cut sold during the first fourteen weeks of last year this makes a good showing.

A very strong situation is developing in southern hardwoods, on account of floods forcing many mills to close, and putting the lowlands in such condition that logging will be impossible for several weeks at least. Mills along the Mississippi and its tributaries, however, thought it wise to sell what stock they could as soon as they received flood warnings, so that sale prices have not yet shown as much advance as might be expected. Quotations are up about two dollars a thousand, and further mark-ups are predicted. Oak flooring plants are more largely in the market and furniture makers have begun to pick up a good deal of hardwood, while the increasing output of higher-priced automomiles is calling for heavier purchases of raw material. Demand for northern hardwoods is expanding, and on account of the small log supply available to the mills, their prices are very firmly held.

A SERVANT PROBLEM

A hostess gave a big party for which a number of extra servants were engaged. Seeing one young man standing alone, she asked, "Shall I find you a partner?"

"No, please don't trouble," he replied, "I'm afraid it might make the other waiters jealous."—Tit-Bits.

BADGER PRINTING CO. SHOWS STEADY GROWTH SINCE '21

Firm Has Annual Pay Roll of Approximately $50,000, Manager Reports

A study of the history of the Badger Printing company shows a steady growth in all departments since its organization in 1921 according to Dave Smith, manager. The firm has a pay roll of approximately $50,000 a year.

The firm was incorporated in 1921 with H. Schommer, A. Jacobs and B. W. Martin as the major stockholders. The plant was located at 720 W. Washington-st. Magazines and school annuls were printed and all kinds of job work was done. In 1923 David Smith purchased the interests of Mr. Martin and Mr. Jacobs and took over active management of the business.

Owing to increasing orders and the demand for service, it was necessary to build an addition to the plant in August, 1923. The addition cost $25,000. The business in every department continued to increase until finally the old plant was outgrown and in February, 1927, the purchase of the Meyer Press company buildings and equipment was affected.

Purchase of materials is slightly more than $35,000 annually. Practically all supplies purchased are products of the Fox river valley. The Badger Printing company now is the second largest printing firm in the valley.

Following the sale of the Meyer Press to the Badger company, announcement was made by the officers that the advertising and color work of the Meyer Press was to be continued with the publication of magazines.

The company now prints eight monthly magazines with a total circulation of 100,000 copies. They are distributed throughout every state in the union. A new Kelly automatic press has been installed with a capacity of 4,000 sheets an hour. The company has contracts to print 17 school annuals during the coming year and it is probable that the list will increase. This is one of Appleton's most rapidly growing industries.

STEEL MARKET MORE SLUGGISH THIS WEEK

New Business Shrinks Faster Than Production, Survey Shows

Cleveland, Ohio—Iron Trade Review says: Sluggish tendencies are more pronounced in the steel markets this week as the momentum from the record March becomes spent. New business has shrunk more than production indicating that the heavy bookings last month were partially anticipative. Producers characterize the present situation as a lull rather than a reaction and claim that higher operating rates and incoming orders are slightly heavier than a year ago.

Competition for business continues sharp and while the price structure as a whole is not perceptibly weaker the setup is not one making for strength. For seasonal reasons wire products are an exception to the quieter market. The inactivity in pig iron is attributed more to between-quarters lethargy than to any inherent market weakness. Steel ingot operations probably average 88 per cent this week, a loss of 2 points.

More variations are appearing in semifinished Steel. Sheet bars are off 50 cents, to a range of $33.50 to $34 at Pittsburg, while slabs and billets have lost $1 and have been sold at $33. Wire rods are down $1 at Pittsburg, to $41 with a proportionate reduction at Chicago. Specifications for semifinished material have experienced a decided check at Pittsburg.

Connellsville furnace coke continues to exhibit weakness. Consumers of pig iron are specifying liberally against second-quarter contracts but new business is light.

Independent sheetmakers set new highs in March when they rolled 359,340 tons and shipped 338,436 tons. March bookings—345,000 tons—were the best since September. Demand for sheets has eased off in the past week, as much as 20 per cent in the East. Ten fewer independent mills are operating this week in the Mahoning valley. Prices in all districts continue ragged. Some makers of tin plate have received July specifications and have been enabled to maintain an 85 per cent gait.

Inability of the automobile industry to quicken its pace has exerted a repressive influence of many steel lines.

Some makers of hot-rolled strip are quoting widths up to 6 inches at 2.30c, Pittsburg from 6 to 12 inches (not inclusive) at 2.10c, and from 12 to 14 inches, depending upon the gage, at 2.30c to 2.40c.

The low bid on 2000 tons of cast iron pipe for Chicago figures back to $34.70, Birmingham, whereas, $36 to $37 has been considered the market.

Due largely to weakness in semi-finished steel, the Iron Trade Review composite of fourteen leading iron and steel products has declined this week to $36.64, compared with $36.81 last week.

Iron Trade Review.

PARIS WANTS BASTILE BELLS

With the hope of inducing some wealthy citizen to purchase the clock and bells of the Bastile, and present them to France, a movement to that end has been started in Paris. The clock and bells are now kept in a private foundry in France. The once-famous time-teller is without a face, which was riddled with bullets during the assault on the Bastile, and the statuettes of Youth and Age which adorned the front are gone. The bells are said to be of finest bronze. On two of them are royal and other historic decorations and inscriptions.

WILL MAKE AN ATTEMPT TO PHOTOGRAPH COMET

Chicago—(AP)—A spetrum photograph of a comet's tail, the first ever attempted by science, will be undertaken in June by University of Chicago scholars.

When the Pons-Winnecke comet gets within four and a half million miles of earth—the closest approach of a comet on record—Professor Edwin B. Frost, director of Yerkes observatory, and Professor Harvey B. Lemon of the department of physics will use cameras in an effort to determine whether ionized carbon-monoxide is an element of the comet's tail. Frost and Lemon have been awaiting the opportunity since 1924. The experiment will be undertaken at Yerkes' observatory at Williams' Bay, Wis., by means of special cameras attached to telescopes.

Professor Lemon and his associates already have proved that comet tail spectra form from ionized carbon monoxide.

JUST TOO BAD

JUDGE (about to sentence a prisoner): You have a pleasant home, a good wife and happy children?

PRISONER (hopefully): Yes, yer Honor.

JUDGE: Well, you won't see them for two months.—Sydney Bulletin.

FOR DEPENDABLE AND ECONOMICAL TRANSPORTATION
RIDE THE INTERURBAN AND COACH LINES
15-Minute Service between Appleton—Neenah and Kaukauna—and all intermediate points.
Wisconsin Traction, Light, Heat & Pr. Co.

GOLDY'S
Cigars, Cigarettes, Candy
Fountain Service and Novelties
Spector Bldg. Appleton-St.

WAGNER AUTO MAINTENANCE
319 W. Washington St.

Established 1900
De Luxe Signs
R. Ganzen
APPLETON, WIS.
OUTDOOR ADVERTISING

E. Liethen Grain Company
Grain, Flour, Feed and Seeds
Phone 103 Appleton, Wis.

Waterless Cooker
$5 cash or Free with Merchandise Purchases
Superior Tea & Coffee Co.
Phone 767 We Deliver

PRINTING
Developing and Enlarging. Films left before 10 A. M. out the same day.
IDEAL PHOTO & GIFT SHOP
208 E. College-Ave.

WENZEL BROS., Inc.
Plumbing - Heating
406 W. College-Ave. Phone 130W

GROTH'S
Keys Made, Lock and General Repairing.
305 W. College-Ave. Phone 772

PAUL L. SELL
First Class Upholstering & Auto Trimming
214 N. Morrison-St. Tel. 1757

CANDLE GLOW Tea Room
Sunday Dinner $1.00
Luncheon 60c
110 E. Lawrence Street

SCOLDING LOCKS HAIR PINS
For Long or Bobbed Hair

FOR SALE
Barn Posts, Pipes, Culverts
I. BAHCALL
Mead & Commercial Streets
Appleton, Wis.

Beautiful—Durable—Inexpensive
KIMLARK RUGS
Kimlark Rug Company: Neenah, Wisconsin

Have it tuned By Elmer Cole
Phone 1533 Appleton

SAVE YOUR FURNITURE
E. H. MUELLER
CABINET WORK
Tel. 2222 313 E. Washington-St.

SIEWERT AUTO TRIMMING SHOP
Upholstering for all kinds of Furniture
514 N. Appleton-St. Tel. 1089
Appleton, Wis.

W. HAMM & SON
Manufacturers of Carbonated Beverages. Ginger Ale and Sodas
Tel. 260 622 N. Division-St.
Appleton, Wis.

Old Badger Bond
A Better Business Stationery
Manufactured by
The Fox River Paper Co.
Appleton, Wis.

HENRY SCHABO & SON
Retail Dealers in
COAL, COKE and WOOD
BUILDING MATERIAL
College-Ave. & Bennett-St.
Appleton, Wis.

New York Life
W. Frank McGowan,
Charles C. Baker
104 E. College-Ave., Appleton
Phone 54

JUNCTION GREENHOUSES
MILES MEIDAM, Prop.
1362 Carver-St. Phone 39-R
Floral Designs and Cut Flowers, We Send Flowers by Wire Anywhere!
Member of F. T. D. Appleton, Wis.

All Makes
TYPEWRITERS
ADDING MACHINES
Rented, Sold, Exchanged and Repaired
E. W. Shannon
300 E. College-Ave. Cor. N. Durkee. Tel. 86

Wollenberg Universal Cleaner and Washing Compound
Cleans and Washes Everything
(Free from Potash, Caustic or Lye)
124 S. Walnut-St. Tel. 1496

DEAN YELLOW CAB CO., Inc.
FORDS FOR RENT
10c Per Mile
Including Gas, Oil & Insurance
BRAND NEW ESSEX
15c a Mile
Phones 886—434
111 West North-St.

701 S. Bounds-St. Tel. 4216
Fox River Boiler Works
General Boiler Repairs, Smoke Stacks, Structural Steel For Buildings, Steel Tanks, Sheet Iron Work.
Located Northwest of Appleton Junction

NewspaperARCHIVE® NewspaperARCHIVE®

POST-CRESCENT'S DAILY PAGE OF FUN

BRINGING UP FATHER — By George McManus

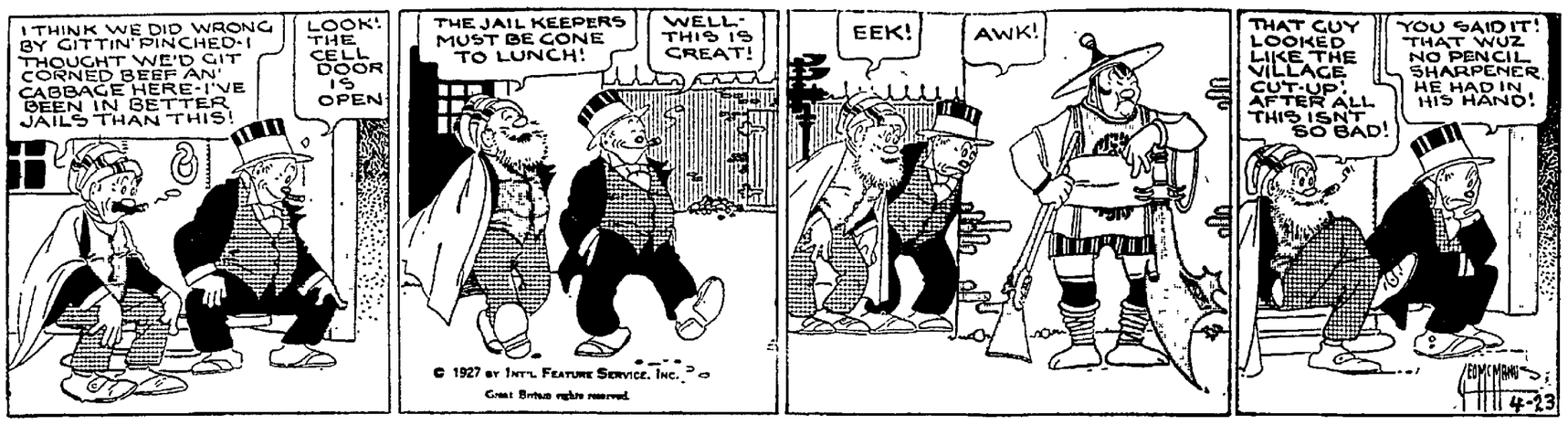

FRECKLES AND HIS FRIENDS — This Doesn't Look Good — By Blosser

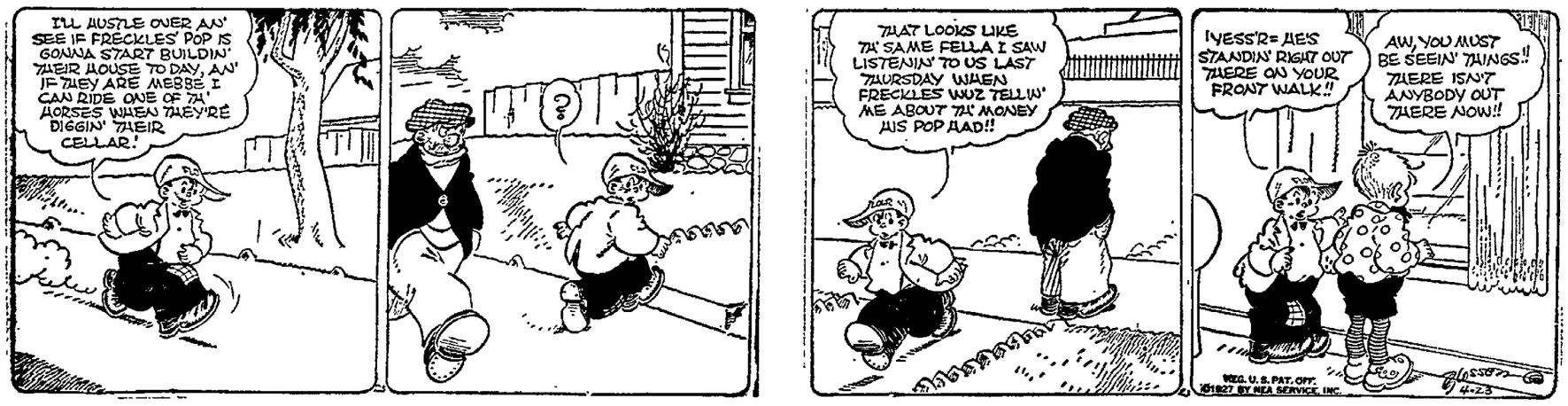

MOM'N POP — He Who Laughs Last— — By Taylor

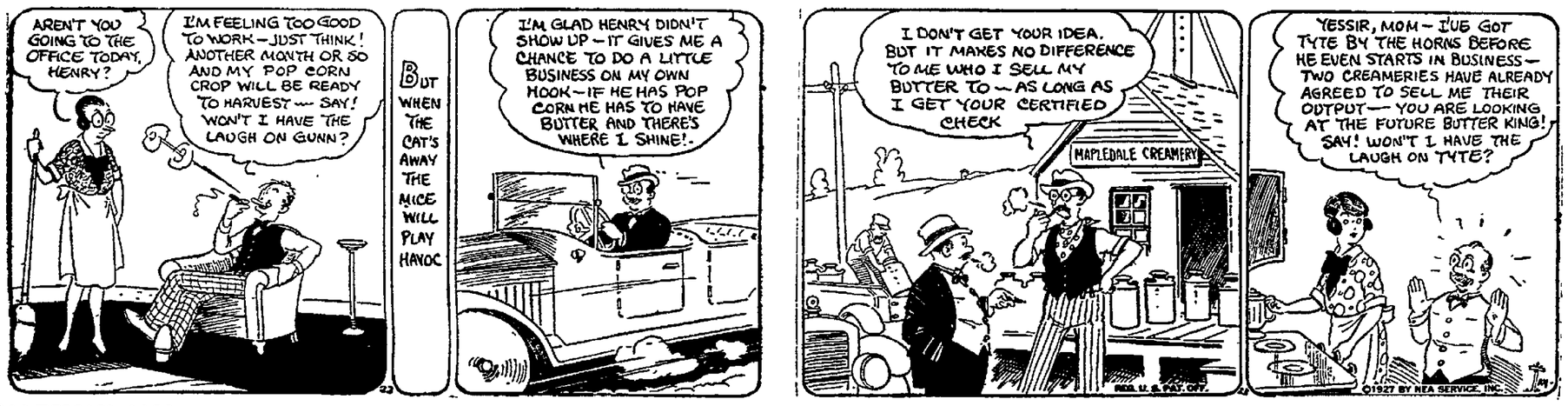

$ALESMAN $AM — Or Worse— — By Small

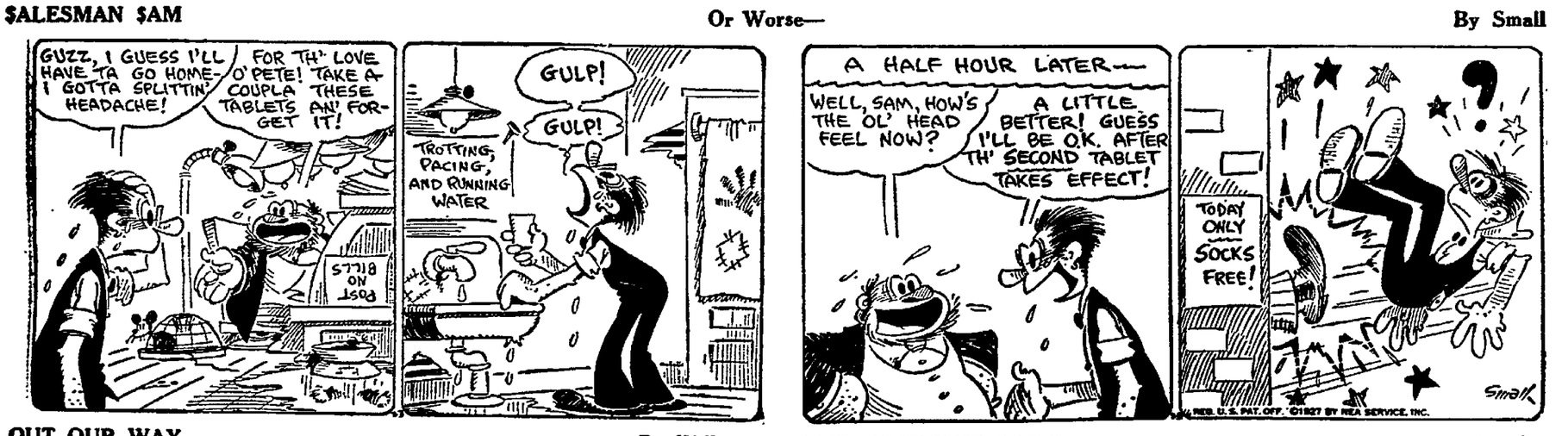

OUT OUR WAY — By Williams

OUR BOARDING HOUSE — By Ahern

We Will Demonstrate the
New Automatic Orthophonic Victrola
in our Display Window this Afternon and Evening

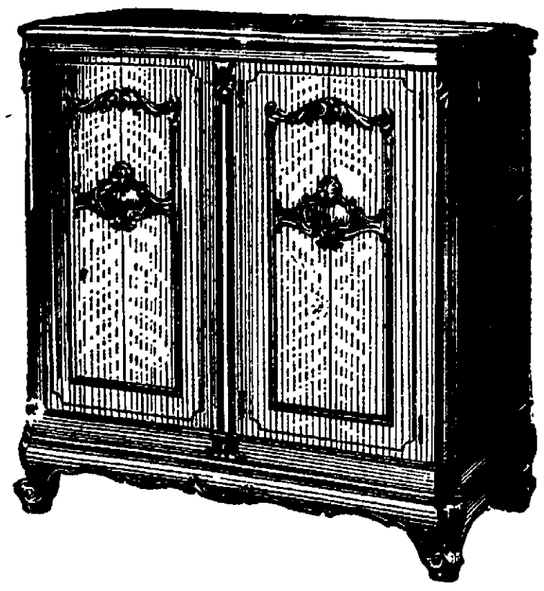

The mechanism is almost human. It puts the record on the turn-table—plays it, takes it off—places it in a drawer—puts on the next record and so on, through twelve selections. Just think! Continuous music by the world's foremost artists while you dine—at bridge parties—for dancing—or for programs of any nature.

IRVING TUELKE

Hear the New Orthophonic Records

The Fun Shop

WE'LL BET THEY KEEP YOU "BROKE" TOO, FOLKS!

Can't use umbrellas for the kind
Of April showers that we mind,
A pocket-book's the only thing;
Why WILL folks get engaged in Spring!!

NICE HONEYMOON

Grace: "This book says that a person can do without food for 60 days."
Jack: "Then let's get married. We'd be happy for two months, anyway!"
—Emma Bielitz.

THE FUN SHOP NEWS WEEKLY

Financial

While flivvers and the summer birds
Come northward on their summer dash,
The bank cashiers in many towns
Continue going south—with cash!

* * *

Psychological

Nicknames, says a psychologist, are definite guides towards people's personality.

Yes. You know perfectly well that Al Smith's nickname doesn't stand for Aloysius!

* * *

Missing Girls

Four-fifths of all the missing girls
Have bobbed hair—well, no doubt
A lot of them have hid themselves
Until their hair grows out!

* * *

Crime

Most men play golf for love of the game, says a well-known professional.
Some of the men we have gone around with seem to play it for spite!

* * *

Sports

A guy in North Dakota state
Has 30 children in row.
That guy's the champion papa now—
Well, anyhoy, he's got a pro!

HE STUCK IN HIS THUMB—

Diner: "What's your name?"
Waiter: "Jack Jones, sir."
Diner: "I thought that it might be Jack Horner when I saw you stick your thumb in my bowl of soup!"
—Mrs. G. L. Rossie.

ITEMS FROM DARKTOWN NEWS
Edited by Onyx and Florian
(Supervised by Paul S. Powers

LOCALS

Mrs. Bovine Tubb suffered possible external injuries while taking a reducing exercise Monday A. M., rolling through de ceiling and unto de breakfast table ob Mr. Algy Cindesr, who ocupies de apartment just below.

* * *

Two gallons was stolen from Mr. Airedale Pansy's Day and Night club Wednesday eve. De police was called, but they didn't say they didn't do it.

Mrs. and Mrs. Ague Piddle was divorced Monday in Judge Pullman's Contempt Court after three weeks ob wedded bliss and a seventeen-year argument.

* * *

Mr. Jazzius Cravat will be confined to his bed next week, acording to Oscar Alien, Poe, who missed four chickens Saturday morning.

* * *

Lester Whisker, flashy shortstop ob de Darktown baseball team, was painfully injured by a baseball batted by Babe Rufus Bambino, local slugger, during practice Wednesday, P. M. Some idea ob de force with which Mr. Whisker was in contact with may be obtained from de fact dat de ball struck him in de stomach and bruised his backbone.

* * *

ADVERTISEMETS

I is unaware ob de identity of de person which bursted into my Day and Night club and escapaded with two gallons of joywater, but this is one thing which—the first colored personality whom I see acting happy under dishonest pretenses, him will I chastise to de full extent ob my strength—Airedale Pansy, Prop.

* * *

Highly Personal! If this want ad does not concern you please do not read further, and this means you! Honey Boy, I loves you passionately, and if you understands what dat word means come around next Monday Night! Your sweetie, Dizola.

* * *

Personal! Caesar, everything is all right now. Mamma and I have papa tied in de cellar. Come back and get your hat. Lulu.

QUERY

My wife, little girl, and myself got into a street car.

There being only seats for two, I stood, being the only strap-hanger in the car!

"Ma," asked my little girl, "who is Pa going to spank with that strap when he gets off the rod?"
—Edward A. Basler.

OBSERVATON

The modern young fellow seems to be more interested in bride-winning than in bread winning.

LUCKY?? OH BOY!

Alan: "Young Potter is a lucky bird"
George: "In what way?"
Alan: "Well, in a necking way."
George: "How is that?"
Alan: "You see, his father is president of the electric company, and he can have the power turned off whenever he wants to!"
—Mrs. H. F. Bartlett.

(Copyright, 1927, Reproduction Forbidden)

Readers are invited to contribute. All humor — epigrams (or humorous mottoes), jokes, anecdotes, poetry, burlesques, satires and bright sayings of children — must be original and hitherto unpublished. Accepted material will be paid for at the rate of $1 to $10 per contribution and from 25 cents to $1 per line for poetry according to its character and value in the judgment of the editor. Unaccepted contributions cannot be returned. All manuscripts must be written on one side of the paper only and should be addressed Appleton Post-Crescent.

NEWSPAPER ARCHIVE® NEWSPAPER ARCHIVE®

WAUPACA COUNTY

NEW LONDON-CLINTONVILLE-WAUPACA

NEARBY TOWNS

SHERIFF AND DRY AGENTS NAB 5 IN WAUPACA-CO RAIDS

Seize Liquor and Apparatus as Evidence—Men to Be Arraigned Monday

Special to Post-Crescent

New London—Waupaca-co's sponge squad, led by Sheriff James O. Hanson, carrying a search warrant, descended upon a warehouse and filling station owned and operated by Louis Block, Clintonville, at about noon Thursday. The owner was absent, but about fifty gallons of alleged alcohol and gin were confiscated, as well as a large supply of bottles, labels and apparatus for mixing liquors. State Officers Sullivan, Fuller, Ehrnsmeyer and Ostrom, together with Deputy Sheriff Harlow Millerd, assisted in the raid and helped move the load of paraphenalia to the county seat, where it will be used as evidence in the arraignment of Mr. Block, which will take place on Monday.

Other raids on Thursday afternoon occurred at the saloons of two Embarass men, George Chrlebowski and William Gruetzmacher. A quanity of alleged illicit liquor was found in both places. Both men also will be brought up for arraignment Monday.

In a continuation of raids on Friday the home of Ben Jablonski, town of Harrison farmer, was entered by the agents and a search of the house revealed a 10-gallon container, hidden in an upper room of the place, which was seized with its contents to be presented as evidence to the court. According to Sheriff Hanson, Jablonski was not at home when search was made. Summons to appear on Monday in court were served upon him later.

A kitchen stove still, was found by the dry squad later in the afternoon at the home of Claude Rhode, town of Wyoming farmer, it was reported. Rhode was in the yard chopping fuel when the radiers entered the yard. Five gallons of alleged mash and the still were taken to Waupaca.

Like the other four men, Rhode will be arraigned in county court on Monday.

NEW LONDON PERSONALS

Special to Post-Crescent

New London—Mr. and Mrs. George Jillson and Mr. and Mrs. Melvin P. Gallea returned Friday from an extended trip to Florida.

Miss Garnet Knoke, a member of the high school faculty at Wrightstown, is spending the weekend in the home of her parents, Mr. and Mrs. A. H. Knoke.

Attorney Bradford of Augusta, Wis., was a business visitor in this city Thursday.

Mr. and Mrs. A. H. Haase and family were Oshkosh visitors Saturday.

Mrs. W. B. Viel and Mrs. Charles Abrams spent Friday at Appleton.

Arthur Zuehlke of Appleton, was a business caller in the city Friday.

Miss Mable Beumler spent Friday at Appleton.

CONDUCT LAST RITES FOR NEVA MAE FREEMAN

Special to Post-Crescent

New London—The funeral of Neva Mae, daughte rof Mr. and Mrs. Benjamin Freeman of Lily, who was fatally injured in an acident on Monday, near her home, was conducted at 2 o'clock Friday afternoon at the Leslie Freeman home, W. Cook-st, by Rev. Adolph Spiering of the Emnuel Lutheran church. The choir of the First Congregational church sang. Flower girls chosen for the funeral included five of the little girl's friends. They were: Janette Stern, Bonnie Mae Fletcher of Park Falls, Margaret Wright, Louise Demming and Betty Demming. Bearers were Dr. Edward Lyons, Giles H. Putnam, John L. Spurr, and George W. Demming.

Those who attended the funeral from out of town were Mr. and Mrs. Hector Vander Louis and children, Appleton; Mrs. Arthur Warnecke and children, Neillsville; Mrs. John Reach, Appleton; Arthur Reuter, Milwaukee; Mrs. John Kropt, Fond du Lac; Mrs. Lydia Rolss, Sugar Bush; Mr. and Mrs. Frank Gause and daughter, Daisy, Clintonville; Mr. and Mrs. H. J. Fletcher and daughter, Bonnie Mae, Park Falls; Mr. and Mrs. C. H. Freeman, Mr. and Mrs. Herman Gehner, Mr. and Mrs. Becker, Mr. and Mrs. Fred Weidner, Mr. and Mrs. Weidner, Sr., all of Bowler; Mr. and Mrs. Edward Reeves, Mr. and Mrs. Charles Tourtillott, Mrs. Oscar Wols, Mrs. Robert Pribbernow and sons, Lewis and Hugo, and Mr. and Mrs. George Pribbernow of Lily.

MRS. JAMES BENJAMIN DIES AT HILKER HOME

Special to Post-Crescent

New London—Mrs. James Benjamin, 78 ,died Thursday noon at the home of her daughter, Mrs. Oscar Hilker, Hortonville-rd. Two sons and three daughters survive her. The funeral will be conducted from the residence at 1 o'clock Monday afternoon by the Rev. Virgil W. Bell of New London Methodist church. Burial will be made in the Hortonville cemetery.

SCHMIDT CHILD DIES

The 10-month-old daughter of Mr. and Mrs. Emil Schmidt died Friday at the home of her grandmother on Waupaca-st. Funeral services will be conducted Sunday afternoon by the Rev. Adolph Spiering of the Emanuel Lutheran church, and burial will be in Floral Hill cemetery.

Dr. William E. O'Keefe
221 Insurance Bldg.
Dentist—X-Ray

New London Churches

HOLY TRINITY LUTHERAN
Rev. Carl F. Schneider, Pastor
Sunday school 9:15.
Services 10:15.

SEVENTH DAY ADVENTIST
W. H. Westermeyer, Pastor
Preaching services 10:30.
Services every Saturday forenoon.
Sabbath school at 9:30.
Midweek prayer meeting Wednesday at 7:45 in the church school room.

METHODIST CHURCH
Rev. V. W. Bell, Pastor
Sunday school 9:45.
Morning worship 11 o'clock.
Epworth League 06:30. The young people are cordially invited.
Prayer services at 7:30 in the league room.
The Bible story telling contest will take place Thursday evening, April 28, in the church.

EMANUEL LUTHERAN CHURCH
Rev. Ad. Spiering, Pastor
Sunday school 9:15.
German services 9:30.
English services 11 o'clock.
MORE MORE .. ....

CONGREGATIONAL CHURCH
Rev. H. P. Freeling, Pastor
Church school 10 o'clock.
Worship with preaching 11 o'clock.
Christian Comrade's club 6:45.
Mother's Study class Tuesday, April 26 at 7:45.

ROYALTON CONGREGATIONAL CHURCH
Rev. H. P. Freeling, Pastor
Church school 1:30.
Worship with preaching 2:30.
Choir rehearsal Thursday afternoon at the home of Miss Gladys Van Ornum.

CHRIST LUTHERAN CHURCH, AT MAPLE CREEK
Rev. K. Timmel, Pastor
Sunday school 9:30.
German service 10 o'clock.

GRACE LUTHERAN, SUGAR BUSH
Sunday school 2 o'clock.
English service 2:30.

BIG CROWD PRESENT AT SCHOOL CONCERT

High School Band, Orchestras and Glee Clubs Give Third Yearly Program

Special to Post-Crescent

New London—The third annual all-school music program of the high school band, and the various school orchestras and glee clubs, held at the Grand theatre Friday evening was well attended. It was under direction of Miss Eugina Bittner, supervisor of music, and Alfred Schumann, of the high school faculty.

The band rendered the selections with unusual technique.

The following program was given: High school orchestra, "Glee Club March," (Zamaenick); Anvil Chorus from "Il Travatore," (Verdi).

Coronet solo, "Samson and Dehlah," (Saint Saens) by Elmer Gottschalk accompanied by Miss Mildred Lyons.

Junior and Senior high school glee clubs, "Hail to America," (Huffer); Pale Moon, (Logan).

Senior High school glee club, "Amaryllis," French Folk Dance; vocal solo, "Because" by Esther LaMarche; To a Wild Rose, (McDowell).

Mandolin and guitar club, 'Golden Bell" waltz, (Stahl); "Bell City," march, (Stahl).

Saxophone solo, "Liebesfreud," by George Dernbach accompanied by Richard Cooley.

Piano duet, "William Tell," by Miss Mildred Lyon and Miss Jean Dessel.

Junior Orchestra, "Lilac Waltz," (Ascher); "How can I Leave Thee, (Kuechner)."

Saxophone sextett, "Meet Me Tonight in Dreamland," (Hill); "Old Timers," (Alford).

Junior chorous, "Barcarolle," (Kjerulf; Vocal duet, "When the Sun Goes Down," by Esther LaMarche and Hazel Bleck; "Sweet Response is Reigning Now," (Benedict); "Foot Traveler," (Bbt).

High school band, "March Independentia," (Hall).

Clarinet solo, "The Swiss Boy, by Neil Putnam.

Overture, "The Troubadore," (Meyers); "Liberty Bell," Sousa.

NEW LONDON SOCIETY

New London—Mrs. William Knapstein and Mrs. Edward Jagoditsch were hostesses at the regular club meeting of the Leisure Hour five hundred party at the Knapstein home on Thursday evening. High honors were taken by Mrs. Grace Denzie and Mrs. Arthur Sweeny, while consolation was awarded to Mrs. Frank Hetzer. Mrs. Ike Poepke will be hostess at the next meeting of the club.

The regular meeting of the Woman's Relief corps was held Friday afternoon, with a large attendance present. An invitation was extended from Rev. Virgil B. Bell for the patriotic organization to attend memorial services at the First Methodist church Sunday, May 22. The invitation was accepted. The organization voted to turn over a Liberty Bond valued at $50 as a donation to the Soldiers Memorial fund. The members of the organization and their friends will be entertained at the home of Mrs. Frank Miller Friday afternoon, May 9.

CHANGE IN TRAIN SERVICE CHICAGO & NORTH WESTERN RY. Important change of schedules of certain trains will become effective Sunday, April 24th. For particulars apply to Ticket Agent. adv.

LEEMAN SUNDAY SCHOOL CLASS GIVES PROGRAM

Special to Post-Crescent

Leeman—A Sunday school program was given Sunday evening at the Leeman Congregational church. A pageant given by the girls of the classes was one of the main features of the evening's program. A large crowd attended.

Miss Lillian Colson, a student at Shiocton high school came home Thursday as she was ill. She returned to Shiocton Sunday evening.

Miss Carol Nelson has been ill the past few days and was unable to return to her school duties at Shiocton on Monday.

Miss Josephine Carpenter, who has been ill the past week, returned to her school duties at Shiocton Monday morning.

Mrs. Herman Diemel, who suffered a paralytic stroke some time ago, returned to her home here Saturday. Her condition is greatly improved.

Mr. and Mrs. Oscar Hammon and family motored to Green Bay Sunday to visit their son Earl, who recently submitted to an operation at the Bellin Memorial hospital. Earl is reported to be getting along nicely.

Mr. and Mrs. Harvey Weishoff and Edna Wolsiegel of Presphals, visited at the Ben Mills home Friday.

Miss Vivian Grandy, teacher at Oakland school, has recently purchased a new roadster.

M. G. Colson was a Shiocton caller Thursday afternoon.

The Sunset school was closed Friday and Monday for Easter vacation. Miss Mularkey, the teacher, spent her vacation at her home near Bear Creek.

Mrs. Joel Poole and Mrs. M. G. Colson assisted Mrs. Lester Boman in papering last Monday.

Fred Kegal was a Shiocton business caller Friday.

Mr. Jake Acton and Joel Poole made a business trip to Shiocton Tuesday.

"Buddy" Mills and Lowell Colson were Cicero callers Friday.

Carl Nelson called at the Albert Larson home Friday.

Chris Hazen of Ashland, came Friday to spend Easter at the home of his brother, Henry Hazen.

Mr. and Mrs. Joel Poole and family spent Sunday at the Silas Poole home in Appleton.

Mrs. Schroeder and daughter Virginia motored to Appleton Friday. Lillian Schroeder, a senior at Appleton high school returned home with them to spend her Easter vacation.

Mrs. Peter Lind and son Darwin, motored to Appleton Friday. The misses Phyllis and Naomi Lind returned home with them to spend Easter.

Mr. and Mrs. H. F. Schroeder and children Lillian, Marjorie and Virginia were Clintonville shoppers Saturday afternoon.

Lloyd Fields, who is employed at Kimberly, spent Easter with his parents, Mr. and Mrs. William Fields.

Mr. and Mrs. Antone Honish motored to Shawano Thursday and visited Mrs. Honish's father.

Lowell Colson motored to Green Bay Saturday. Mr. and Mrs. Frank Van Re Mortal returned with him and spent Easter at the M. G. Colson home.

Joseph Cummings motored to Bonduel Friday.

Evelyn Strong left for Appleton Thursday where she will be employed.

Shirley Boman and Leon Cottrill of New London spent Easter at the Lester Boman home.

Lillian Gomm motored to her home at Black Creek, Saturday evening.

Carol Hurlburt, who is employed at Oshkosh, spent Sunday at the home of her brother, Howard Hurlburt. James Nelson also spent Sunday there.

The following residents of this region attended morning church services at Galesburg Sunday: Mr. and Mrs. Oscar Nelson and son Donald, Mr. and Mrs. Martin Olson and family, Hilma and Carl Nelson, Mr.and Mrs. Henry Swetnecka and family, Mr. and Mrs. P. B. Lind and family.

Mr. and Mrs. F. Koepsel and family of Appleton visited at the Peter Lind home Sunday.

B. A. Mills and Sam Strong made a business trip to Cicero on Friday.

Lowell Colson made a business trip to Green Bay Tuesday and returned Thursday.

Mr. Hazen of De Pere is visiting at the home of his son Henry.

Joel Poole made a trip to Nichols Wednesday with a load of feed.

Mrs. Erna Berg, who is employed at Appleton spent Easter with her parents, Mr. and Mrs. Fred Ames.

Mr. and Mrs. Antone Honish and Mr. and Mrs. M. G. Colson and son Roy spent Tuesday evening at the Joel Poole home.

Phil Palmer, Percy Braatz, Charles De Long and Kenneth Morse, all of Shiocton, were Leeman callers Sunday evening.

Joel Poole and Len Allen are dehorning cattle for the farmers of this region.

Mr. and Mrs. Claude Hurlburt of Nichols, attended the church program at Leeman Sunday evening.

Harvey Kegal motored to Shiocton Sunday evening.

Mr. and Mrs. H. F. Schroeder and daughter Lillian, motored to Appleton Sunday afternoon.

Mr. M. G. Colson motored to Cicero Monday morning.

Mr. and Mrs. Lester Boman, Shirley Boman and Leon Cottrill were on a fishing trip Sunday.

Joel Poole and M. G. Colson were Deer Creek callers Friday.

MANY AT OPEN MEETING OF GIRL SCOUT GROUP

Special to Post-Crescent

New London—The open meeting of the Girl Scouts at Legion hall Thursday evening was attended by a large number of parents and friends. The floor work program was featured by a first aid demonstration. An informal dance followed the program, with the Sleep Chasers, an orchestra composed of high school boys, providing the music.

New Orleans Black Devils dance, Darboy, Monday.

TWO PLEAD GUILTY WHEN CHARGED WITH DYNAMITING TROUT

One Pays $200 Fine and Other Is in Jail While Trying to Raise Funds

Special to Post-Crescent

Weyauwega—Alvin Imm and Arthur Gutsche pleaded guilty before Judge Sorenson, at Wautoma Wednesday on charges of dynamiting fish in the Niecan river, a well stocked trout stream. It is stated that the two men set off a charge of dynamite and then speared trout and suckers.

Each was fined $200 and costs, with the alternative of nine months in the Wautoma-co jail. Imm paid his fine, but Gutsche is in jail while trying to raise the money.

Robert P. Fetzer, a well known merchant of the village of Symco, Waupaca county, has filed a petition in bankruptcy with referee C. H. Forward of Oshkosh.

The liabilities consist of taxes, $98.55; secured claims, $350; unsecured claims of $6,308.78, totaling $6,757.33.

Assets are $5,677.07, of which $635 is claimed to be exempt.

The store at Symco has been closed since Monday April 18.

Mr. Fetzer is very ill in a hospital at Marion.

The Senior class of Central Wisconsin College of Scandinavia gave its class play, "Daddy Long Legs," at the Community hall in Scandinavia Tuesday evening.

The Womans club of the town of Lind was entertained at the home of Mrs. Joseph Woolsey, Thursday afternoon.

The Ladies Aid society of the Methodist church of Poysippi met Thursday afternoon at the home of Mrs. J. Gehrke.

Mr. and Mrs. Rollin Gerald of Neenah were guests at the home of the formers parents, the first of the week.

Mrs. A. E. Suttni of Little Wolf entertained the Ladies Aid society of the Congregational church of Royalton at her home Thursday afternoon. More than 40 ladies attended. She was assisted bw Mrs. Elsie Humes.

Miss Lillian Paap, daughter of Mr. and Mrs. Herman Paap, has accepted a position as bookkeeper for the Groth company of Oshkosh.

MOVE FROM CITY

Mr. and Mrs. C. R. Williams who have made their home in Weyauwega the past four years have moved to Marshfield, where the former is employed. While here Mr. Williams was employed by the Weyauwega Dairy Products Co.

Miss Florence Peters, who is attending school in Chicago, is spending the Easter vacation with her parents, Mr. and Mrs. F. F. Peters, at Gills Landing.

Knut Oswald of Weyauwega, and his brother, Hilton Oswald, who is attending Northwestern college at Watertown have been guests at the home of Mr. and Mrs. Gustav Wachter of Fremont, for a few days.

Erich Krueger was taken to Mercy hospital, Oshkosh Monday, where he submitted to an operation. His wife accompanied him and will remain for several days.

Miss Helen House, an operator at the Weyauwega Telephone company's office for several years, has tendered her resignation.

Mrs. Stewart Jones and children are spending a week with relatives in Fort Sheridan, Ill.

Miss Hilda Lantenbach, a teacher in the schools of Tigerton is spending the Easter vacation with her mother, Mrs. M. Lautenbach.

Mrs. W. Frederickson and two daughters of Oshkosh have been spending a few days with her parents, Mr. and Mrs. Charles Gibson of the town of Lind.

Mr. and Mrs. Albert Gressler and children of Neenah have been guests of the latter's parents, Mr. and Mrs. H. C. Gerold for a few days.

Mr. and Mrs. Frank Irebeck and children were guests of relatives in Marshfield a few days the first of the week.

Miss Iva Wall, who is attending Oshkosh Normal school, is at home tospend the spring vacation with her parents, Mr. and Mrs. William Wall.

Melvin Roman of Appleton visited relatives and friends here the first of the week.

Miss Ella Paap who is teaching in Fond du Lac is spending the spring vacation with her parents, Mr. and Mrs. Gustav Paap.

VISITING COMMITTEE IS NAMED BY PASTOR

New London — Miss Rose Edminster will be soloist at the morning service at the First Congregational church. She will sing "Oh, Rest In the Lord," by Mendelsohn.

A committee of 20 women from the congregation of the church was appointed by the pastor, Rev. H. P. Freeling, to make informal calls as representatives of the church. By extending the good wishes of the church it is hoped to promote a feeling of good fellowship and acquaintence with matters pertaining to the church.

The church fellowship supper, which has ben planned for every member of the church family, will be held on April 27, in the church dining room. Each member of the church school and friends of the church are invited to attend. The committee in charge consists of Mrs. H. P. Freeling, Mrs. John Seering, Mrs. E. C. Oestreich. A musical entertainment with a special supper program is being arranged also.

APPLETON MAN WANTS TO START FOX FARM AT DALE

Special to Post-Crescent

Dale—Mr. Timm of Appleton was in the village this week looking for a location for a fox farm. He also tried to interest citizens in going into the business of fox farming. He has a desirable site in view providing the owner can be induced to sell.

The auction sale held by Mrs. C. Hoffman was well attended. Every thing was sold except the farm.

Mr. and Mrs. Emil Siefert and Margaret Cowles spent Easter at Wittenberg.

David Balliet and son Lester of Appleton and Mrs. Inez Pankratz of Menasha visited relatives here Wednesday.

Mr. and Mrs. Fred Bohl and children of Appleton visited at the Herman Price home the first of the week.

Mr. and Mrs. Anton Hoffman of and Oshkosh and Mrs. Anna Steir of Appleton spent Wednesday at the home of Mrs. Hoffman.

Mrs. Ernest Roelter and children of Neenah spent Tuesday with Mr. and Mrs. Berner.

MISS MABLE BLINK AND WALTER PLOWMAN WED

Leeman—Miss Mable Blink and Walter Plowman were married Wednesday morning, at the Catholic church at Galesburg. Miss Blink resided on a farm in the town of Maine and Mr. Plowman is a resident of Black Creek. A wedding dance was given in the auditorium at Nichols in the evening.

H. F. Schroeder was a Galesburg business caller Wednesday.

Orlo Poole, Appleton, visited relatives at Leeman the first of the week.

Nels Nelson was a Galesburg business caller Wednesday.

Henry Nelson and family of Galesburg, were Leeman visitors Tuesday evening.

Carol Nelson is ill at her home here with the chicken pox. She attends high school at Shiocton.

Arnold Knapp made a trip to Green Bay Saturday.

Miss Lillian Gomm spent Easter Sunday at her sister's home near Seymour.

Earl Hammond returned home Wednesday from the Bellin Memorial hospital at Green Bay where he submitted to an operation for appendicitis.

Alvin Carpenter was a Shiocton caller Monday morning.

Miss Dorothy Gomm of Appleton, spent Sunday evening with her sister, Lillian, at Leeman.

Mr. and Mrs. Bernard Olson visited at the P. B. Lind home Tuesday evening.

The Ladies Aid society of the Leeman Congregational church will hold their next meeting, May 4 in the church basement.

The teacher of the Leeman school, Loretta Young, spent Easter at her home near Bear Creek.

The Sunset school reopened Tuesday, after a few days vacation for Easter.

A business meeting of the teachers of the town of Maine and Cicero was held Thursday evening. Plans for the pageant to be given at the rural county commencement exercises will be discussed. The meeting will be held at the Riverview school.

Misses Shirley Boman and Leon Cottrill of New London, returned to that place Sunday afternoon after spending Easter at the Lester Boman home.

Mr. and Mrs. Ambrose Bassette and family, formerly of this region, but now of Horicon, are visiting friends and relatives in this vicinity. Mrs. Bassette was formerly Miss Lavina Templar of Leeman.

The following guests spent Sunday at the Walter Forman home: Mr. and Mrs. George Besestte and Mr. and Mrs. Neale Brown of Appleton.

P. B. Lind and son Darwin, were Galesburg callers Tuesday. On Wednesday they were at Nichols.

PARENT-TEACHER CLUB HOLDS MONTHLY MEET

Stephensville—The monthly meeting of the Parent-Teacher association of Pershing school, Ellington, District 5, was held Tuesday evening. Cards were played. A large crowd of members and visitors attended. High honors at cards were won by Mrs. H. J. Lemke and Mrs. Thomas Day; consolation by Mrs. H. J. Schuldes and Edward Kelly. At the business meting it was decided to have one more meeting before the close of school.

Report cards have been received by Pershing pupils, Leona Schwab receiving highest honors. Those on the honor roll are Frances Kelly, Evelyn Schroth, Edwin Komp, Marjorie Sykes, Kenneth Day, Leo Tennie and George Peebles. Work has begun on the Wisconsin work books, and the farm account books are nearly completed. Miss Evelyn Lemke is teacher of the school.

Mr. and Mrs. William Steage and family moved Wednesday to their recently acquired home at Omro.

Mr. and Mrs. William Kroeger and daughter Gretchen, of Shiocton, were guests of Mr. and Mrs. Otto Kroeger Sunday evening.

Earl Winslow was a business caller at New London Thursday.

Herman Brandt and son, Carl, were at Hortonville Wednesday.

Thursday afternoon the pupils of the lower grades, at the village school, enjoyed hunting for rabbits nests. School was not in session Friday.

Among Appleton shoppers Friday from this vicinity were Mr. and Mrs. Frank Doughty, Mr. and Mrs. Henry Van Straten, Mrs. Minnie Morack and daughter Miss Helen, Clarence Holer, Mrs. Ruth Ross, Burr Ellis, Matt Schmit and children and Miss Anna Schmit.

Mr. and Mrs. Leonard Van Straten and children and Mr. and Mrs. Al Van Straten and children of Shiocton, visited at the Henry Van Straten home Sunday.

Mr. and Mrs. Ira Morack and family spent Sunday with friends at Fond du Lac.

Mrs. Rose Feldhausen is visiting relatives at Green Bay.

Mr. and Mrs. Walter Jolin and daughter Alice Ann, of New London, Miss Agnes Jolin of New Holstein, and Jennings Jolin of West De Pere, spent Sunday at the George Jolin home.

Miss Clarinda Main of Sheboygan, spent the weekend at the home of her parents, Mr. and Mrs. Clyde Main.

Mrs .Douglas Hodgins and daughter, Miss Marian of Hortonville, were guests of Mr. and Mrs. Earl Winslow Sunday.

"SAFETY FIRST" IS PRESENTED BY P. T. A.

Clover Lawn Club Play at Bear Creek Attracts Large Audience

Special to Post-Crescent

Bear Creek—The play "Safety First" was presented by the Parent-Teacher association of the Clover Lawn District No. 1, of the town of Deer Creek Tuesday evening at Lee Lyn Land. A large crowd attended. The following persons took part in the play: Robert Germscheid, Eldon Richardson, Chris Olsen, George Knudsen, Edward Reimer, Marie Rebman, Anna Pelkey, Mrs. Chris Olsen, Florence Babino and Lucile Richardson.

Following were entertained at the Mares company farm in the town of Bear Creek Sunday: Mr. and Mrs. Frank Dennis, Mr. and Mrs. Henry Yohr of New London, Mr. and Mrs. G. P. Mares and son, John, Mr. and Mrs. C. M. Norder and family of the village.

Miss Dorothy Drossart returned Saturday from a visit with Green Bay relatives.

Joseph McClone and Floyd Dery were Clintonville callers Thursday.

Mr. and Mrs. Alvin Miller made a business trip to Fond du Lac and Ripon Monday.

Miss Alice Halloran of Milwaukee, visited friends here last week.

Mrs. Hulda Bartz of Ripon, visited at the Alvin Miller home recently.

Miss Anne Long was home from Ripon to spend Easter.

Mr. and Mrs. Harlowe Raisler of Chicago, were Sunday guests at the F. W. Raisler home.

Mis Leah Raddatz and brother Gayhardt Raddatz of Hilbert, called on friends in the village and vicinity Sunday.

Mr. and Mrs. P. C. Battes and family were Sunday supper guests at the J. J. Battes home near Clintonville.

Mrs. Frank Pogorelskie and baby, Sarah Ann, and Miss Susan Stewart of Northport, called at the Murphy home Thursday.

Miss Ann McGinty of Appleton, spent Easter with her parents, Mr. and Mrs. Patrick McGinty of the town of Bear Creek.

Mr. and Mrs. Charles Sullivan and family are moving their household goods from their former home at Marshfield to the Steve McGinty farm in the town of Bear Creek.

Miss Erna Winter of the town of Bear Creek, submitted to an operation for appendicitis at a hospital at New London Saturday.

Mr. and Mrs. Lawrence Drossart of Green Bay, visited at the J. F. Novak home over Sunday.

Mrs. Henry Danielson and Miss Angeline Jasper of Ripon, were Sunday visitors at the Russ home.

Mrs. Joseph Dolan of Deer Creek, is spending some time with her daughter, Mrs. James Thebo.

Mr. and Mrs. Leonard Knapp and daughter Carol Mae, of the town of Deer Creek, visited at the Irvin Paul home Friday evening.

Melvin Larson of Clintonville, called at the C. G. Ballhorn home Wednesday.

Mr. and Mrs. A. Paul, Martha and Edward Paul of Deer Creek, and Mr. and Mrs. C. E. Reinert of Maple Creek, spent Thursday evening at Irvin Paul's.

Mr. and Mrs. Joseph Kaiser of the town of Deer Creek are moving into the Thorn house in the village.

Mr. and Mrs. P. C. Battes and family were visitors in Appleton Monday.

FUNERAL SERVICES FOR MRS. LEMKE AT GRESHAM

Special to Post-Crescent

Black Creek—Funeral services were held Thursday afternoon for Mrs. Fred Lemke at Gresham. Burial was at Shawano. Mrs.Lemke died Tuesday morning following a lingering illness.

Relatives who attended the funeral were, Mr. and Mrs. Fred Zuleger, Mr. and Mrs. Harvey Herman, Mr. and Mrs. Hilbert Witthun, Mr. and Mrs. Edward Herman and son, Mr. and Mrs. Fred Trams, Sr., Fred Trams, Jr. Mrs. Fred Drephal, Mrs. Henry Hoeft, Mrs. Walter Blake, Mrs. Edwin Sassman, Miss Irma Jarchow, Miss Dorothy Herman of Black Creek; Mr. and Mrs. Peter East, Mr. and Mrs. Harold Krugger, Mrs. Leslie Hanson, Miss Lillian Herman of Appleton, Miss Elsie Herman of Oshkosh; Mrs. Joseph Hesser of Brillion.

Mr. and Mrs. William Reetzi Sr., entertained Sunday. Guests were Mr. and Mrs. Emil Tschauser and son, Mr. and Mrs. Louis Reetz, Miss Leona Reetz and William Reetz, Jr., of Appleton.

Mr. and Mrs. Olin Mead and son, Mr. and Mrs. George Estey of Appleton, and Mrs. Arthur Baetz of Two Rivers, were luncheon and dinner guests Sunday of Dr. and Mrs. J. J. Laird.

W. J. Rabe of Madison, spent several days here with relatives.

Gustan Schmoll, route 4, who submitted to an operation at St. Elizabeth hospital in Appleton, five weeks ago, returned home Wednesday.

Henry Froehlich attended the county board meetings in Appleton this week. Wednesday evening he attended a banquet at Seymour which was given by the business men for county board members.

Mrs. James Taylor of Milwaukee, has been called home by the serious illness of her father, John Hinz.

Mr. and Mrs. Ernest Pasch and sons of Pulaski spent a day with Mrs. Herman Pasch who is ill.

The Rev. John Masch and Oscar Barthel drove to Sault Ste. Marie, Mich ,returning Wednesday with the former's car. Mr. Masch moved here in January from Michigan.

Mrs. J. J. Laird attended the classes at the Appleton high school Tuesday evening. Parents of students were invited and a reception concluded the program.

Valley Queen Welcomes You to a Hot Time Sunday Nite. Meltz Orch.

PERSONAL NEWS NOTES FROM EAST BLOOMFIELD

Special to Post-Crescent

East Bloomfield—Mr. and Mrs. Gustave Wachter and children were guests of Mr. and Mrs. William Greening Sunday.

Kurt Oswald of Weyauwega, and Hilton Oswald of Northwestern college at Watertown, were at the Wachter home Friday and Saturday.

Mr. and Mrs. J. Niles of Oshkosh, were guests at the Greening home, Sunday evening.

Clifford Larsen, Mr. and Mrs. Albert Mundinger, and Mr. and Mrs. L. Winter and sons Albert and Alvin called at the G. Wachter home, Sunday evening.

Mr. and Mrs. Frank Otto and children were guests of relatives in East Bloomfield Sunday.

Miss Esther Winter, who submitted to an opeartion at Mercy hospital in Oshkosh recently has returned home.

The Rev. M. Hensel of St. Peter Lutheran church of Weyauwega and the Rev. A. E. Schnider of the East Bloomefild Lutheran church, exchanged pulpits at Monday's services.

Mr. and Mrs. William Greening were in Oshkosh Monday.

Mrs. Martha Fink and son returned from Oshkosh last Saturday, where they had been visiting Mrs. Wink's sisters.

Mrs. Richard Bartel and children were in Oshkosh last Saturday.

Miss Renata Schneider, Weyauwega high school student, spent a week's Easter vacation with her parents, the Rev. and Mrs. A. E. Schneider.

William Fritz of Oshkosh, was a guest of his sister, Mrs. Fred Henchel, Sunday.

Mrs. Herman Zuehlke and Marlyn Zuehlke were at Neenah Tuesday.

M. A. Schwab of Appleton, was at Fremont Tuesday.

Otto Radtke has bought the Wallace perperty and will build a house there this summer.

Japan is utilizing only 40 per cent of the 7,832,000 horsepower estimated to be obtainable from its water courses.

Spring Find You Languid?

Waste Impurities in the Blood Make One Tired and Listless.

TO feel constantly tired, lame and achy is often indication of improper elimination. The kidneys are the blood filters.

Sluggish function, however, permits retention of waste poisons and is apt to make one languid, tired and achy, with dull headaches, dizziness and often a nagging backache. A common symptom of imperfect kidney function is scanty or burning excretions.

Assist the kidneys at such times with a stimulant diuretic. Since 1885 Doan's Pills have been winning friends the country over. Ask Your Neighbors!

Mrs. T. W. Barker, Graduate Nurse, 302 W. Pecan St., Sherman, Texas, says: "**Doan's Pills** is the only proprietary medicine I have ever recommended. I have not only used **Doan's** myself with excellent results, but many times have recommended them and have been thanked for so doing."
Sworn to before me,
John C. Dannel, N. P.

Lambert W. Cox, Westover, Md. says: "**Doan's Pills** proved their value to me. My kidneys acted sluggishly and the secretions were scant and scalding. There was such a soreness across my back that I couldn't bend or stoop. I was told to use **Doan's Pills** and shall always be glad that I did. They put me in fine shape."

Doan's Pills

Stimulant Diuretic to the Kidneys

At all dealers, 60c a box. Foster-Milburn Co., Mfg. Chemists, Buffalo, N. Y.

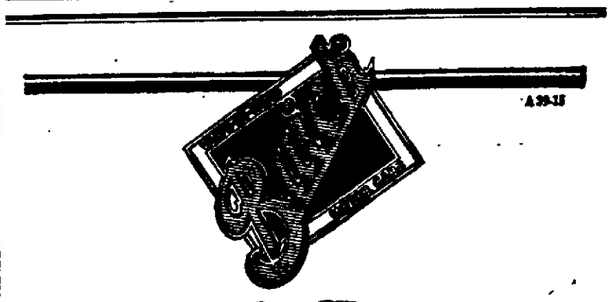

Buick Power is proved on the 24-Hour Hill

Buick knows that the famous Buick Valve-in-Head Engine produces more power for its size than any other automobile engine on earth.

Buick has proved this fact decisively at the great Proving Ground of General Motors, on the "24-Hour Hill"—a mechanical device which faithfully duplicates the pull of any hill for any number of miles.

Test, not guess, is the basis for Buick design. Buick success is founded on the constant search for the new and better thing—on this accurate, beforehand knowledge of results.

Central Motor Car Co.

WHEN BETTER AUTOMOBILES ARE BUILT, BUICK WILL BUILD THEM

NEWSPAPER ARCHIVE® NEWSPAPER ARCHIVE®

Don't Wear Out Shoe Leather Trying To Find Things. Read Classified Offers

Appleton Post-Crescent

Classified Advertising Information

All ads are restricted to their proper classifications and to the regular Appleton Post-Crescent style of type.

Daily rate per line for consecutive insertions:

	Charges	Cash
One day	.12	.11
Three days	.10	.09
Six days	.09	.08

Minimum charge, 50c.

Advertising ordered for irregular insertions takes the one time insertion rate, no ad taken for less than basis of two lines. Count 5 average words to a line.

Charged ads will be received by telephone and if paid at office within six days from the first day of insertion cash rate will be allowed.

Ads ordered for three days or six days and stopped before expiration will only be charged for the number of times the ad appeared and adjustment made at the rate earned.

Special rate for yearly advertising upon request.

Publishers reserve the right to edit or reject any classified advertising copy.

Telephone 543, ask for Ad Taker.

The following classification headings appear in this newspaper in the numerical order here given, closely allied classifications being grouped together.

The individual advertisements are arranged under these headings in alphabetical order for quick reference.

ANNOUNCEMENTS
2—Card of Thanks.
3—In Memoriam.
4—Flowers and Mourning Goods.
5—Funeral Directors.
6—Monuments and Cemetery Lots.
7—Notices.
8—Religious and Social Events.
9—Societies and Lodges.
10—Strayed, Lost, Found.
AUTOMOTIVE
A—Automobile Agencies.
11—Automobiles For Sale.
12—Auto Trucks For Sale.
13—Auto Accessories, Tires, Parts.
14—Garages Autos for Hire.
15—Motorcycles and Bicycles.
16—Repairing—Service Stations.
17—Wanted—Automotive.
BUSINESS SERVICE
18—Business Service Offered.
19—Building and Contracting.
20—Cleaning, Dyeing, Renovating.
21—Dressmaking and Millinery.
22—Heating, Plumbing, Roofing.
23—Insurance and Surety Bonds.
24—Laundering.
25—Moving, Trucking, Storage.
26—Painting, Papering, Decorating.
27—Printing, Engraving, Binding.
28—Professional Services.
29—Repairing and Refinishing.
30—Tailoring and Pressing.
31—Wanted—Business Service.
EMPLOYMENT
32—Help Wanted—Female.
33—Help Wanted—Male.
34—Help—Male and Female.
35—Solicitors, Canvassers, Agents.
36—Situations Wanted—Female.
37—Situations Wanted—Male.
FINANCIAL
38—Business Opportunities.
39—Investment, Stocks, Bonds.
40—Money to Loan—Mortgages.
41—Wanted—To Borrow.
INSTRUCTION
42—Correspondence Courses.
43—Local Instruction Classes.
44—Musical, Dancing, Dramatic.
45—Private Instruction.
46—Wanted—Instruction.
LIVE STOCK
47—Dogs, Cats, Other Pets.
48—Horses, Cattle, Vehicles.
49—Poultry and Supplies.
50—Wanted—Live Stock.
MERCHANDISE
51—Articles for Sale.
51A—Barter and Exchange.
52—Boats and Accessories.
53—Building Materials.
54—Business and Office Equipment.
55—Farm and Dairy Products.
56—Fuel, Feed, Fertilizers.
57—Good Things to Eat.
58—Home-Made Things.
59—Household Goods.
60—Watches, Jewelry, Diamonds.
61—Machinery and Tools.
62—Musical Merchandise.
62A—Radio Equipment.
63—Seeds, Plants, Flowers.
64—Specials at the Stores.
65—Wearing Apparel.
66—Wanted—To Buy.
ROOMS AND BOARD
67—Rooms and Board.
68—Rooms Without Board.
69—Rooms for Housekeeping.
70—Vacation Places.
71—Where to Eat.
72—Where to Stop in Town.
73—Wanted—Room or Board.
REAL ESTATE FOR RENT
74—Apartments and Flats.
75—Business Places for Rent.
76—Farms and Land for Rent.
77—Houses for Rent.
78—Offices and Desk Room.
79—Shore and Resorts—For Rent.
80—Suburban For Rent.
81—Wanted—To Rent.
REAL ESTATE FOR SALE
R—Brokers in Real Estate.
82—Business Property for Sale.
83—Farms and Land for Sale.
84—Houses for Sale.
86—Shore and Resorts—For Sale.
87—Suburban for Sale.
88—To Exchange—Real Estate.
89—Wanted—Real Estate.
85—Lots for Sale.

AUTOMOTIVE

Cards of Thanks. 2

WAGNER—We wish to thank our relatives, neighbors and friends for their kindness, words of sympathy and floral offerings sent during our recent bereavement the death of our beloved wife and mother.
Mike Wagner and Family.

Notices 7

TELULAH—Mineral Spring Water is the best water for children. Diuretic and laxative. Tel. 1024.

Strayed, Lost, Found 10

GLASSES—Lost Wed. Grey horn-rimmed. Tel. 2920.

TICKETS—Book of milk tickets lost. Return to Prospect Dairy. R. No. 4. Reward.

WRIST WATCH—Ladies. White gold. Lost last Friday. "Lang Banger." Finder please call 204 N. State St. Tel. 2957. Reward.

AUTOMOTIVE

Automobile For Sale 11

USED CARS—

1926, 3 pass. Buick Country Club Coupe at a real discount.

1926 Essex Coach. Runs like a new car. Upholstering and general appearance identical with that of a brand new model.

1924 Dodge Brothers Coupe. Mechanically good. Tires in splendid condition. Completely equipped. Also has brand new spick and span paint job.

1924 Ford Fordor Sedan. New finish.

1922 Ford Coupe. A good buy.

ESSEX 4 cylinder Coupe. The Essex 4, as you know is one of the best used car propositions on the market.

ESSEX 4 cylinder Coach. Newly painted.

APPLETON HUDSON CO.
124 E. Washington St. Tel. 2538.

USED CARS—

Ford Coupe, 1925 model.
Ford Fordor Sedan, 1924 model.
Overland Touring, 1925 model.
Essex Coach, "4" cyl. 1923.
Chevrolet Coupe, '25 model.

THE ABOVE CARS are in A-1 mechanical shape. Small down payment, balance 10 months.

O. R. KLOEHN CO.
414-416 W. College Ave. Tel. 436
(Open Sunday evening)

AUTOMOTIVE

Automobile For Sale 11

AUTO TRAILER—For sale. Like new. Tel. 3681-M.

NASH TOURING—Will consider a small car in trade. Can be seen at 230 N. Morrison St. Must be sold at once.

USED CARS—
1921 Ford Touring with starter, $50.00
1923 Ford Coupe, $60.00.
1924 Ford Coupe, $175.00.
1925 Ford Coupe, $185.00.
1925 Ford Coupe, $200.00.
1925 Ford Coupe, $225.00.
1926 Ford Coupe with license $275.00.
1926 Ford Coach, $350.00.
1924 to 1925 Ford Coache's $150.00 to $200.00.

AUGUST JAHNKE
115 So. Superior St.

WOLTER'S BARGAINS—

1924 Dodge Brothers Special Sedan.
1923 Dodge Brothers Coupe.
1924 Ford Coupe.
1922 Ford coupes (2).
1923 Ford Touring.
1924 Ford Roadster.
Late Model Overland Coupe.
Reo 1¼ ton chassis with cab.

THE ABOVE CARS—Are all in good condition and priced right.

WOLTER MOTOR CO.
Dodge Brothers Motor Cars
Graham Brothers Trucks

Garages—Autos For Hire 14

GARAGE—For rent. Tel. 1262. 1215 N. Drew St.

WRECKERS — Appleton Wrecking Co., wreckers of automobiles and buildings. Used cars of all types and models. New and used auto parts and used building material. We buy, sell and trade. Buyers of bankrupt stocks. Day and night towing service. Tel. 3834. 1419-1421-1425 N. Richmond-st.

Motorcycles and Bicycles 15

BICYCLE—For sale. Good condition, cheap. Inquire 708 E. Randall.

Repairing—Service Stations 16

BATTERY CHARGING — 6 volt battery 60c. Radio batteries 50c. St. John Motor Car Co.

BUSINESS SERVICE

Business Service Offered 18

ASHES HAULED— At reasonable prices. Tel. 3658R.

ROLL FEATHER MATTRESS— Pads Made entirely from your old Feather Beds at a small cost. Pillows cleaned. Write A. Friedemann, 1326 S. Outagamie St.

Dressmaking and Millinery 21

BEATRICE—Says. Try us for dressmaking, alterations, hemstitching, Pleating and Buttons. 232 E. College.

DRESSMAKING— Now for your dressmaking or plain sewing. Tel. 3519 or call 731 E. North St.

LITTLE PARIS MILLINERY— Hemstitching and Picoting done here. 318 E. Washington St.

Insurance and Surety Bonds 23

AUTO INSURANCE—Public Liability and Property Damage for your Automobile, costs little and saves much For rates see Nelson's Ins. Agency. Room 2 Olympia Bldg. Tel. 4244.

INSURANCE—Too Late. It is too late to buy Automobile Liability Insurance after an accident happens. The time to buy is now and avoid worry and expense. Let the Maryland Casualty Agent tell you about this insurance. Edw. Vaughn. Behnke-Jenss Bldg.

Moving, Trucking, Storage 25

ASHES HAULED— Local and long distance moving. Tel. 3479 or 4440J.

BAGGAGE HAULING— Local and long distance moving. Harry H. Long. Tel. 724. 115 S. Walnut St.

HOUSEHOLD GOODS—And car storage. Smith Livery. Phone 105. Corner Lawrence and Appleton-sts.

LONG DISTANCE HAULING — Also local trucking. G. H. Buchert, Transfer. Tel. 445. 800 N. Clark-st.

Painting, Papering, Decorating 26

PAINTING—And decorating. Expert workmanship. Work guaranteed. Reasonable. Doerfler Bros. Phone 1731W.

PAPER HANGING— Expert workmanship. Reasonable prices. J. Kersten. 1037 W. Lorraine St. Tel. 4021.

WALL CLEANING—We clean any inside wall or ceiling. References. 11 years experience. Work guaranteed. Phone 1237. Adams & Sexton.

Repairing and Refinishing 29

WATCHES—Clocks, jewelry, repaired at moderate prices. Leman Jewelry Co. 112 N. Oneida St.

Tailoring and Pressing 30

TAILORING—We do all kinds of repairing, cleaning, pressing, alterations on Ladies and Gents garments. We call and deliver. Max Krautsch. Phone 4259. 130 E. College Ave. Over Palace.

EMPLOYMENT

Help Wanted—Female 32

GIRL—Over 17. For general housework. Call at 519 S. State St. after 2 P. M.

MAID—For general housework. Good wages for the right party. One who cannot cook need not apply. 714 S. Cherry St. Tel. 2022.

MAID—Competent. For housework. Must be able to cook. Tel. 2741.

MAID—Experienced over 20 for general housework. Tel. 1742R after six.

WOMEN TEACHERS— Wanted to travel during summer. Pleasant work along school lines. Salary, bonus and railroad fare paid. Give age, education, experience. S. J. Gilfillan, 43 W. Oak St., Chicago.

Help Wanted—Male 33

AUTOMOBILE SALESMEN—To sell Studebaker cars Curtis Motor Sales, 215 E. Washington. Telephone 4924.

BOYS—For Paper Machine work in the city. Now is the time for boys, 15 yrs of age, [illegible] to learn a trade, to put in their applications. If you would like to learn the paper manufacturing business write to D-1 Post-Crescent.

MAN—Salary and commission. We want to employ a high grade man to look after our business in this territory. This is a fine opportunity for the right man. Must have car and be able to give best of reference. Farm and sales experience desirable. Write Divisional Manager stating experience past 5 years. J. H. Wolaver, 323 Wanita St. Madison, Wis.

MEN—Wanted for concrete work. Tel. 157.

MAN—Young, to work on farm. Good wages. Carl Ulman, R. No. 2, Dale, Wis.

MAN—Experienced. To work on farm. Best wages paid. Tel. 9647J2.

MACHINIST—First class for night work. Haston Pump & Blower Co.

MAN—For farm work. Tel. 9612J2.

SALESMAN— Experienced Vacuum Cleaner man. Guaranteed salary and commission. Write C-34 Post-Crescent.

EMPLOYMENT

Help Wanted—Male 33

TAXI DRIVER—Night man, married preferred. Steady work. Give reference. O. K. Taxi.

Solicitors, Canvassers, Agents 35

AGENTS—Sell Packard Tailored Shirts and Neckwear. Direct from factory to wearer; beautiful selling outfits Free. New spring lines the Season's Sensation: wonderful reorder line; proposition entirely new; experience unnecessary. Packard Manufacturing Co., 486 W. Superior, Chicago.

AGENTS—$25.00 daily selling newest transparent slickers and raincoats. Represent manufacturer. Outfit Free. Nu-Fashion Raincoat, Box 1238, Chicago.

AGENTS—$2.00 an hour for special advertising work among local families. Exceptional opportunity; pay starts immediately. American Products Company, 7785, Monmouth, Cincinnati, O.

AGENTS—$250 month. Raincoats. All colors. Your choice $2.65. Part time pays $2 hour. Complete line 60 patterns; newest styles. Outfit free. Write Comer Mfg. Co., Dept. NN-1187 Dayton, Ohio.

AGENTS—Bankrupt and Rummage Sales. Make $50.00 daily. We start you, furnishing everything. Wholesalers, Desk 313, 609 Division, Chicago.

DISTRIBUTOR— This county. 100 Store Route. No selling just distribute and collect. Experience unnecessary. Should net salary $70.00 weekly. Peris Mfg. Co., Florin, Penn.

MEN—$240 month. Startling new invention. Self-wringing mop. Simply push button and It's wrung. Hands never touch water. New quick selling plan. $2.00 hour part time. Sample furnished. National Products Company, Plan B 479, Dayton, Ohio.

SALESMEN—$75.00 to $150.00 week sure. Men with ambition, pep, plus our training earn this taking orders direct from consumer for quality guaranteed woolen clothing. We deliver and collect. Pleasant, profitable, dignified work. Write Northern Woolen Co., Dept. 48, Fergus Falls, Minn.

SALESMEN— Big Ohio Corporation seeks manager for unoccupied territory. $50 weekly commission. Earnings start immediately. Good for $5,000 yearly. We furnish everything deliver and collect. Capital or experience unnecessary. Fyr-Fyter Co., 1342 Fyr-Fyter Bldg., Dayton, Ohio.

SALESMAN—We have an opening for a salesman with car for rural solicitation. This is an exceptional opportunity for the right man. Will pay salary and commission. Write giving full information as to qualifications. Write B-64 Post-Crescent.

SALESMEN—Let us help you make $200 to $400 a month. An old reliable institution capitalized at one Million Dollars, has an opening locally for energetic man interested in building permanent, profitable business of his own. Write Dept. 424, John Sexton Co., Box H. H. Chicago.

SALESMAN—Spearmint Tooth Paste. Exclusive sales rights to many counties now open. Write for inf. Dept. 13. Wrigley Pharmaceutical Co., Boardwalk, Atlantic City, N. J.

SALESMEN—Guaranteed salary and commissions selling our new specialty among retailers. Enormous opportunity. Appleton Specialty Co., Cedar Rapids, Iowa.

SOAP AGENTS— Write for Free Sample and terms to Agents on our Soaps, Creams, Extracts, etc. Lacassian Co., Dept. 94, St. Louis, Mo.

Situations Wanted—Female 36

SITUATION—Wanted. Young lady desires a position in stenography and general office work, available for half days. Address D-2 Appleton Post-Crescent.

Situations Wanted—Male 37

YOUNG MAN—Wanted. Wants clerical work. Write C-37 Post-Crescent.

FINANCIAL

Business Opportunities 38

GROCERY STORE—Small store in residential district, doing a good business. Reason for selling, poor health. Tel. 4160, evenings 2539.

HOTEL—For sale. On Highway 15 at Kaukauna. Tel. 74J Kaukauna.

MILK ROUTE—For sale. Write D-3 care Post-Crescent.

Money to Loan—Mortgages 40

LOANS—Money to loan at 6% on First Mortgage. Stevens and Lange, First Natl. Bank Bldg.

MONEY—To loan. P. A. Kornely, Appleton, Wis.

INSTRUCTION

Instructions General 43A

ACCOUNTING—An expert accountant and court reporter will teach private lessons to a few students. Positions secured as stenographer or bookkeeper after six to twelve weeks. Call at 213 N. Morrison. Phone 4152.

ELECTRICAL ENGINEERING—

AN OPPORTUNITY
For 4 high school graduates to earn their way through college. Only those desiring B. S. Degree in Electrical Engineering need apply. Give age, address and telephone number, and at least two reliable references. Write to George Peterson, 130 Wisconsin Avenue, Room 301, Milwaukee, Wis.

LIVE STOCK

Dogs, Cats, Other Pets 47

CANARY—For sale. Good singer. Tel. 2949.

HOUNDS—2, young, 7 months old. 108 First St. Menasha.

PUPPIES—Toy Fox Terrier. For sale 718 W. Lorraine St.

Horses, Cattle, Vehicles 48

BULLS—If you need one for early fall use see us now. Wieckert Farms. Tel 9622R11.

COWS—Fresh, and some coming fresh 19 yearling heifers, also some horses Tel. 2222J.

COW—Holstein, freshen soon. Tel. 2471M. 1517 S. Jefferson St.

HORSES—Good Iowa heavy draft horses. I sell, trade and deliver. John Dietzen. R. No. 7. Appleton, near Darboy. Tel. 2113J.

HORSE—1600 lbs. Gentle and good worker. Tel. 497.

PONY—A 4 year saddle pony. Gentle, well broke for saddle, weight 852 lbs Inquire Walter Arnd, Dale, Wis. R. 1. Bx 125. Phone Readfield 121.

TEAM—For sale. Team of gray horses for sale with or without harness. Menasha Wholesale Co. Phone 724. Corner Third and Appleton St. Menasha, Wisconsin.

Poultry and Supplies 49

BABY CHICKS—Chick mash and chick feed. Also Jamesway Brooder stove and all kinds Poultry equipment. To be sold all season. Driessen Poultry Farm Hatchery. Little Chute, Wis. Highway 15.

BABY CHICKS—Better quality, they cost no more. Barred Rocks. Prices $17.00 for May & Costom hatching. Tel. 21F6 Greenville. Schmidt Poultry Farm, Hortonville, Wis. R. 2.

BABY CHICKS— From inspected flocks. Barred and White Rocks, R. I. Reds $15.00, White and Brown Leghorns $14.00 per 100. One dollar off per 100 in 300 lots. At Wm. F. Dreier Hatchery. Seymour, Wis.

CHICKS—Pure Bred, from heavy laying flocks. Per 100, Brown, Buff or White Leghorns, $9; Rocks, Reds, Wyandottes, Orpingtons, Anconas, $10. Assorted $7; 100% alive, prepaid arrival guaranteed. Catalog. Order from this ad. Consolidated Hatcheries, Columbia, Mo.

Taking The "Chasing" Out of Purchasing

Lots of minds would be less uneasy if lots of feet were more at ease.

And when one gets right down to the foot of lots of troubles—there isn't any need of half of the chasing which is forced upon tired feet.

For instance—look at the case with which you can find out where to buy the things you want and need—and buy them at lower prices than you expect to pay!

It's simplicity itself! You turn to the A-B-C Classified Section—and that's all there is to it!

No bother—no trouble—no running around—no chasing at all! Everything is spread out before you under an alphabetical and numerical quick-finding arrangement.

It's "yours for better service"—the A-B-C Classified Section!

The A-B-C Classified Ads
Always the Same—In Service
Always Different—In Opportunity

LIVE STOCK

Poultry and Supplies 49

CHICKS—Day old. 1525 N. Washington St. Tel. 3664M.

CHICKEN COOP—6x8, plastered inside. $10.00. Tel 1756M.

CHICKEN COOP—Well built. 6x8. Tel. 984. 533 N. Rankin St.

INCUBATORS—2. For sale. In good condition. Tel. 9628J12.

TURKEY EGGS— For sale. W. F. Bose, Appleton. Tel. 9711J12.

TURKEY TOMS—Bronze. For sale. R. M. Simpson, R. No. 4. Tel. 9685R4.

MERCHANDISE

Articles for Sale 51

DRESS FORM—Adjustable. Tel. 3443 116 E. Kimball.

KEGS—Just got in a car load kegs, jars and jugs. All sizes. John Gerritts, 111 E. College Ave. Appleton, Wis.

NOVELTY BOX—A-1 condition. Tel. 4133.

WHEEL BARROW— Heavy. 18 ft. ladder, old clock. Cheap. Tel. 1753.

Boats and Accessories 52

BOAT—For sale. Portable boat of the style used by Canadian Government Engineers. Weight 90 lbs. package space 9"x15"x40". Will carry two persons plus luggage. The right article for auto camping trip. Original cost $85.00. Price, $35.00. Inquire of H. C. Getschow, Tel. 4700.

Business and Office Equipment 54

TRELLISES—Beautify your home with "Rowe" Trellises. It adds to the value of your property. We have them at reasonable prices. Fox River Hdwe. Co., 130 N. Appleton St.

Farm and Dairy Products 55

HAY—Tel. Greenville 11F3. B. Hartsworn, R. 1, Appleton.

HAY—And oats. For sale; Edward Brockman. Tel. 9620R12.

Fuel, Feed, Fertilizers 56

COW MANURE— Well rotted. For sale. Tel. 9634J4.

FERTILIZER—Received a couple of carloads of Commercial Fertilizer. Get your supply now. Outagamie Equity Exchange. Tel. 1642.

OIL MEAL—@ $2.50 sack. Golden Loaf Flour @ $1.98, 49 lbs. Grass seed, seed corn at reduced prices. Corn sugar @ $3.15, 100 lbs. Chudacoff's. Phone 2069.

Household Goods 59

BEDSTEAD—Spring and mattress for sale. Tel. 1315.

COOK RANGE— For sale cheap. "Laurel." In good condition. 1224 S. Kernan Ave.

DRESSERS—Stoves, Tables, Chairs, Ice Boxes, Washing Machines. Everything in the line of Second Hand Furniture. We also buy furniture and Stoves. Kimberly Second Hand Store. Tel. 3706J12.

DINING ROOM SUITE—Walnut, and ice box. 227 W. Pacific St.

DAVENPORT TABLE— Walnut. 415 N. Lawe St. Tel. 1745 after 6 P. M.

FURNITURE— All furniture nearly new. Gas range, rugs, kitchen cabinet, dining set, office desk, davenport, lamps, dresser, beds— Everything goes. Phone 4532-W. 309 N. Meade St.

FURNITURE—We trade new furniture for used furniture. We also pay cash for household goods. Aaron's Furniture Store, 421 W. College Ave. Phone 3600.

HOUSEHOLD GOODS AUCTION— April 30, 1:30 P. M. Just outside city limits on Highway 15, Kimberly-Appleton Road. A complete line of household goods, including cook stove, rugs, carpets, dishes, beds, bedding, etc. Amelia Palmbach, Owner.

KITCHEN CABINET—"Hoosier," perfect condition, reasonable. Kitchen cupboard with glass doors. All kinds of refrigerators. Office desk, roll top and swivel chair. Appleton New & Second Hand Store, 210 N. Appleton St. Hotel Northern Bldg.

KITCHEN HEATER—Good condition. Bargain at $15.00. Used 1 winter. 122 N. Mason St. Tel. 2632M.

LIBRARY TABLE—And 2 rockers. $10.00. Tel. 2462. 1115 W. 5th St.

LIBRARY TABLE—For sale. 763 S. Story St. Tel. 2742R.

PIANO—For sale, and ice box 4x4 at 544 6th St. Menasha.

REED SET—5 piece. 9x12 rug. Simmons steel bedroom set, floor lamps, books, library table. Phone 4112.

RANGE— And 4 burner oil stove. Good condition. Tel. 2778R.

SEWING MACHINES—We buy, sell, rent and exchange any make of Sewing machine made. New Singer Machines sold as low as $2.00 monthly. Any make repaired. 112 N. Morrison St., Appleton. Tel. 922W.

SEWING MACHINE— New "Davis." Golden oak cabinet. Tel. Greenville 37.

WASHING MACHINE—Electric, good condition. $22.00. Morris chair, $5.00. Fernery, extra large $2.00. E. Van Horn, 221 N. Appleton St.

Musical Merchandise 62

PIANO—Cable, very good condition. Tel 2578.

VICTROLA—Piano bench and piano lamp. Mrs. A. J. Kahn. 510 E. North St.

Seeds, Plants, Flowers 63

CABBAGE—Genuine Danish baldhead and Copenhagen cabbage, $2 per lb. We handle reliable farm, garden and flower seeds. Bulk and package. Tel. 61 Western Elevator Co.

PLANTS—For sale. Several varieties of choice strawberry plants, fifty cents per hundred. State inspected. S. W. Edminster, residence 1012 Mill St., New London. Phone 177M.

MERCHANDISE

Seeds, Plants, Flowers 63

SHRUBBERY—North Star Nursery Co. Just received a car load of shrubbery, trees, raspberry, red and black. Surplus lot of hedgings and strawberry plants. Call at or Phone 732. Mark Baumgarten, Agt. 517 N. Bates St.

STRAWBERRY—Plants. Variety of Dunlap. Also Dahlias. Laura Wege, Hortonville, R. 3. 2½ S. E. of Stephensville.

TREES—Shrubs, vines and evergreens. A complete line on hand. A. G. Van Wyk, 1415 N. Morrison. Tel. 1308.

Specials at the Stores 64

CLEANING COMPOUND— Wash your woodwork with Hauert's Cleaning Compound, 15c per lb. Hauert Hdw. Co. Tel. 185.

CLEANER—Wash your walls and woodwork with our Wonder Cleaner. Housewives know there's a difference William Nehls. Wall Paper & Paints. 226 W. Washington St.

ELECTRIC WASHER—You cannot afford to be without this electric washer. A real bargain at $43.00. Hauert Hdw. Co. Phone 185.

ONE MINUTE WASHER— Genuine Timken and Bronze Bearings. Reinke & Court Hdw. Co. Tel. 386.

Wearing Apparel 65

SPRING COATS—2. Women's, size 36. Very cheap. Call at The Appleton Woman's club.

Wanted to Buy 66

STOVES—Wanted to buy all kinds of heaters and stoves. Tel. 513-W.

WIPING RAGS—Cotton, clean and white, 6c a lb. Wolter Motor Co.

ROOMS AND BOARD

Rooms and Board 67

MEADE ST. N. 212—Large pleasant room for 1 or 2 gentlemen. Private entrance. Board if desired.

Room Without Board 68

MORRISON ST. N. 303—1 block from P. O. Rates $2.50 up. Tel. 1792.

MORRISON ST. N. 608—Newly decorated rooms. Tel. 2357.

MORRISON ST. N. 514—Modern furnised room for 1 or 2. Tel. 1830W.

WASHINGTON ST. E. 315— Modern furnished room.

Rooms for Housekeeping 69

MORRISON ST. N. 536—Modern furnished light housekeeping rooms.

Wanted—Rooms or Board 73

ROOMS—Refined boarding place for gentleman and eight year old daughter where the latter will receive motherly care. Write B-65 Post-Crescent.

REAL ESTATE FOR RENT

Apartments and Flats 74

APPLETON ST. N.—Modern upper 3 rooms and bath. Tel. 732.

APPLETON ST. N. 817—Modern upper or lower flat.

COLLEGE AVE. E.—Heated flat 3 or 4 rooms with bath, will be vacant by May 1st. Inquire Kamps Jewelry Store.

CHERRY ST. S. 608—Modern heated 4 rooms and bath. Tel. 1335R.

FLATS—
1ST WARD—5 room strictly modern upper flat with garage, $25.00.
6TH WARD—4 room apartment, partly modern, with garage, $25.00.
5TH WARD— 5 room modern lower flat, with garage $20.00.
P. A. KORNELY
Tel. 1547

4TH ST. W. 931—Modern flat. $16.00 per mo.

MEADE ST. N. 720—Modern upper flat $18 per month. Tel. 1784R.

POST BUILDING—

Apartment of three rooms and bath, available about May 10th. 2nd floor. Central location makes this ideal for business or professional man. Apply office Post-crescent.

PACKARD ST. W. 419—5 room lower flat for rent. With bath, furnace, hot water heat. Strictly modern. Garage. Vacant May 1st. See Geo. Artz, 231 E. Winnebago St. Tel. 3064.

PACIFIC ST. E. 825—Modern 4 rooms and bath, upper flat. No children. Tel. 3038W.

SUPERIOR ST. N. 203—After May 1st, modern 6 room upper flat. Hot water heat furnished.

UNION ST.—5 room flat. Partly modern. Inquire 614 E. Summer St. Tel. 2745.

WASHINGTON ST. E. 315—Modern furnished 2 rooms and bath.

Houses for Rent 77

8TH ST. W.—House no. 224. Call at 404 Lawrence St.

BADGER AVE. S.—6 room house for rent. Tel. 2264.

FIRST WARD— Cottage, 4 rooms and bath. Apply 207 S. Meade St. Tel. 3157.

HOMES—And flats to rent in all parts of city. Tel. 1552. Gates Rental Dept. 209 N. Superior.

PROPERTY — List your property with Gates Rental Dept. for results. 209 N. Superior-st. Tel. 1552.

Offices and Desk Room 78

COLLEGE AVE.—Office rooms over New Grill Rest.

KAMPS BLDG—Office rooms. Front office rooms single or double. Inquire Kamps Jewelry Store.

OFFICE SPACE—For rent. Apply Goldwyn's, 125 E. College Ave.

Wanted—To Rent 81

HOUSE—Small or lower flat. Wanted. Tel. 2525.

SPEND A LITTLE time and save a lot of money. Read the classified ads every day.

REAL ESTATE FOR SALE

Farms and Land For Sale 83

20 ACRES—Of land and milk route. Good buildings. Electric lights and furnace. All stock and machinery. Near thriving village. Will sacrifice on account of old age. Call 3106. Beach Real Estate & Ins.

6 ACRES—For sale, whole or part. On S. Lawe St. Sewer, water and light on street. 317 W. Lawrence St.

40—To 160 acre farms. With all personal property. Will take your home in trade. See Krautkraemer, 1303 W. College Ave. Tel. 512.

12½ ACRES—Near city limits. House, orchard, chicken coop. John Kearn, R. 4, Box 7. Appleton.

94 ACRES—Good buildings. Good location and all personal property. Price $17,000. Will take a house in trade. Henry Bast. Tel. 9635J2.

FARMS—Just ask if you are looking for farm near Appleton. 1 acre up. Will take in home or trade. Gates Real Estate Service, 209 N. Superior St. Tel. 1552. Open evenings.

FARMS—For sale. Also city homes. Inquire Geo. Walter Brewery Co. Office, S. Walnut St.

FARM—For sale. 110 acres very good land fair buildings, 2 silos, stanchions and water cups, cement floor in barn. $3500.00 cash and personal property needed. R. C. Trauba, Greenville, Wisconsin.

Houses for Sale 84

COMMERCIAL ST. E—

5 room partly modern home. Large lot, nice garden, 1 car garage. Priced for quick sale. See

STEVENS & LANGE
First National Bank Bldg.

DIVISION ST. N. 1526—New 6 room modern house with garage. Easy terms. Tel. 413. Fraser Lbr. & Mfg. Co.

DOUGLAS ST. S. 625—House to be moved from lot.

HOMES—

FIRST WARD

FIVE room home, very centrally located. Modern in every respect. Near school and car line. A real buy if you are looking for a good location and a fine home. Price $5,000.

FIRST WARD

$7,500 buys a new colonial home. Six rooms and sun porch. All modern. Double garage. This property is a wonderful buy as it is in a very fine location and the home itself is everything that could be desired in a fine home.

SECOND WARD

WE have a nine room house, on block from City park. Ideal for roomers or boarders. Price $5,800.

THIRD WARD

SIX room home. All modern. On car line. Price $5,500.

FOURTH WARD

ALL modern home of 4 rooms. Price $2,700.

FIFTH WARD

ALL modern home with garage. Large lot. Price $3,900.

SIXTH WARD

NEW, six room home. Hardwood floors throughout. Large lot, new garage. Price $2,600.

ANY OF THESE homes can be purchased on easy terms. Many other homes on our listings in all parts of the city and at various prices.

LAABS & SHEPHERD
347 W. College Ave. Tel. 441
Residence Phones. R. F. Shepherd 1815-J. A. W. Laabs 2961

HOMES—

HARRIS ST. W.—Lovely 7-room home lots 75x120. Worth $6500.00. Price $5200.00.

MORRISON ST. N.—A lovely 8 room all modern home. Garage. Lot 65x182 fine garden, trees, berries, etc. A lovely place near Erb Park. Will trade for small home close in or sell. Call 1719 North Morrison St. anytime.

SUPERIOR ST. N. AND PACIFIC STS. —2 apartment home, all modern, garage. Will take in small home. Close in. This place in a fine location. Nice income property. Must sell on account of sickness.

PROSPECT AND CHERRY STS.— Beautiful 6 room home. All hard wood finish, garage. Priced right.

E. ATLANTIC ST. NEAR DREW ST. —Nice 7 room home, all modern, hot water heat. A fine place and cheap.

4TH WARD—N. Lawe and Harrison St.—A nice 5 room cottage. All modern, Garage. $3,750.00.

FIRST WARD—On account of leaving city will sell my beautiful 6 room home. All large spacious rooms with everything strictly modern. Garage. One of the nicest locations. Price $7,000.00. Homes in all parts of city, some with small payments down, stop collecting rent receipts and pay on your home.

GATES REAL ESTATE SERVICE
209 N. Superior St. Tel. 1552.
Open evening.

HOMES—

FIRST WARD—Modern home on lot 60x120. Splendid location. For a few days this can be purchased for $4500 on easy terms. Who will get this bargain?

THIRD WARD— Large home on a large lot. Modern and bringing an income. Owner interested in smaller home will sell this for $4800.

CARROLL & CARROLL
121 N. Appleton St. Tel. 2813.
Evenings 3545-285.

HOMES—Own a home. Easy terms. For plans and estimates on your new home call at our office or Phone 6W Little Chute. Kimberly Real Estate Company.

KAUKAUNA—Three homes, two on the island Kaukauna, and one in Little Chute, they are all well arranged for two families and newly decorated. Can be bought on small payment down, balance like rent. Get a home of your own very reasonable direct from the owner. P. J. Jansen, 1209 S. Oneida St. Appleton, Wis.

KAUKAUNA—8 room all modern home with double garage. Owner leaving city. Will sell reasonable. Inquire 215 Bro St. Tel. 485J.

LITTLE CHUTE—11 room house with double garage and large lot 85 by 250 ft. 3 blocks east of cemetery on Highway 15, Little Chute, Wis. Inquire Mrs. A. Van Dinter.

MORRISON ST.—Near Pacific, nice modern 8 room home, 5 bed rooms, fine place for roomers. All modern Tiffney walls. Small lot. $1,000 will handle this. Price $4500.00. Leaving city. Tel. 2640.

NEAR W. LAWRENCE ST.—Beautiful, new 6 room cottage. All modern with garage. Will take an improved lot or an A-1 automobile or an old house in good location, that can be remodeled in trade. Must have some cash. Open for inspection evenings or Sunday. Call at 1428 W. Lawrence St. Tel. 132.

REAL ESTATE FOR SALE

Houses for Sale 84

ON HIGHWAY 15—All modern 9 room dwelling. Will be sold cheap if taken at once. Tel. 74J Kaukauna.

OUT HOUSE—New. 912 W. Washington. Tel. 3587.

REAL ESTATE AUCTION—

Saturday, April 30, 1:30 P. M. The Desirable residential property and lots in Hickory Plot at Potatoe Point just out of the City Limits, on Highway No. 15. Kimberly and Appleton Road. Has interurban service at rear. Faces south and overlooks the Fox River. A very beautiful view. Look this over. A property that any man would desire to own. Will increase in value. Be present to bid your judgment and become the proud owner of this beautiful spot. MUST BE SOLD. Abstract of title furnished. To be sold as a whole or in lots. Can be subdivided into 6 lots. For further particulars inquire of Emory C. Meltz, Auctioneer, Appleton, Tel. Greenville 9F4. Amelia Palmbach, Owner.

THIRD WARD—

For sale. New well constructed residence Third Ward, one block from Pierce Park. South exposure. Modern in every respect. Built-in features add a special delight for the housewife. Dan P. Steinberg, Realtor. Tel. 157.

Lots for Sale 85

JACKSON STREET S.— 2 lots, 50x131½. Sidewalks, sewer, electric lights, gas and water. 317 W. Lawrence St.

LOTS—In all parts of the city at bargain prices. No trouble to show them. If you have a small amount of money or a lot, we will build a home for you, balance the same as rent after you live in your home a month. Investigate my plan. Gates 209 N. Superior St, Tel. 1552. Open evenings.

To Exchange —Real Estate 88

80 OR 100 ACRES—Wanted to trade for 6 room house, modern except bath, double garage. J. A. De Noble, 916 W. Spring St. Tel. 4137M.

HOUSE—Modern 8 room house in city first class condition on paved street, will trade for general store. Cheese factory running 12000 lbs. in flush will trade for a good 80 acre equipped farm. J. N. Felton, Phone 9601R2 Black Creek, Wis.

REAL ESTATE—If you have any farms or city property or any real estate for sale or trade write or see Geo. Artz, 231 E. Winnebago St. Tel. 3064.

Wanted Real Estate 89

FARM—Wanted. 80 acres with personal property where house and one half acre land will be taken as first payment. Tim R. Allu, Oshkosh, Wis.

HOME—Wanted in 6th ward with 1 bedroom 1st floor and 3 or 4 on 2nd and would prefer bath on 1st floor. If location and price is right will pay cash. Write C-36 Post-Crescent.

AUCTIONS

Auction Sales 90

THURSDAY, APRIL 28— Auction on the farm of William P. De Bruin, located 1 mile west, 1½ mile north from Northwestern depot. Little Chute, 1½ mile north of Kimberly street car station. Sale starts at 9 o'clock A. M. 22 head of cattle, 13 milch cows, 16 pigs, 3 brood sows. All farm machinery. Also 80 acres of land. Can be bought private anytime with good buildings and crops. William De Bruin, Owner. C. W. Buboltz, Auctioneer.

AUCTION APRIL 30—1:30 P. M. Just outside city limits on Highway 15, Kimberly and Appleton Road. Cultivator, feed cutter, garden tools, cook stove and complete line of furniture, rugs, carpets, beds and bedding, chinaware and other dishes. Also residential property which can be sub-divided into lots. Further particulars about this property given in real estate col. (Class. 84) this paper. Amelia Palmbach, Owner. Emory C. Meltz, Auctioneer. Tel. Grv. 9-F-4.

CLASSIFIED DISPLAY

AUTOMOTIVE

USED CARS THAT SELL THEMSELVES!

New Chrysler Big 70 four door Sedan at a discount.

1926 Willys-Knight Sedan Big Six, sells for $2,585. Our price	$1,395.00
1927 Buick Master Six 4 passenger Coupe, cost $2,070. Our price	1,750.00
1926 Buick Master Six Coupe, 2 passenger, rumble seat, cost $3,100. Our price	1,350.00
1924 Buick Brougham	875.00
1924 Buick Master 6 Touring, winter sides	650.00
1923 Buick Touring	390.00
1920 Buick Touring	97.50
V 63 Cadillac Coupe, 5 passenger	1,750.00
1926 Chevrolet Sedan	475.00
1923 Chevrolet Roadster	125.00
Late 1926 Chrysler Coach, Big 70, like new	1,095.00
1926 Chrysler Sedan, 70	1,095.00
1925 Chrysler Crown Imperial Sedan	875.00
1923 Cleveland Touring	97.50
1919 Crow Elkhart Sedan	97.50
1925 Dodge Panel Truck	395.00
1926 Essex Coach	450.00
1926 Essex Coach	375.00
1923 Essex Coach, 4 cyl	350.00
1922 Essex Sedan	150.00
1926 Ford Tudor Sedan	425.00
1925 Ford Coupe	295.00
1922 Ford Coupe	150.00
1921 Ford Coupe	125.00
1923 Ford Touring	100.00
1922 Ford Touring	75.00
Late Model Franklin Roadster	395.00
1922 Gardner Touring	175.00
1926 Hudson Coach, original finish, like new	695.00
1923 Hudson Coach	250.00
1922 Hudson Coupe	325.00
1924 Hupmobile Coupe	495.00
1923 Hupmobile Sedan	475.00
1924 Jewett Brougham	575.00
1922 Jewett Sedan	475.00
1922 Jewett Roadster, 6 cyl.	195.00
1925 Jordan Brougham	950.00
1922 Jordan Sedan	395.00
1922 Lincoln 4 passenger Coupe	785.00
1922 Moon Touring	295.00
1925 Nash Advanced Six Sedan	950.00
1924 Nash Sedan	750.00
1927 Nash Light Six Sedan	850.00
1926 Nash Light Six Sedan	695.00
1925 Nash Coach	695.00
1924 Nash Coupe	650.00
1922 Nash Sport	300.00
1920 Nash Coupe	97.50
1920 Nash Sedan	195.00
1926 Overland Coach	750.00
1926 Oldsmobile Coach	695.00
1923 Overland Champion	225.00
1924 Overland Champion	97.50
1923 Reo Sedan	750.00
1926 Studebaker Sport Roadster, rumble seat Big 6	950.00
1926 Studebaker Coach	795.00
1926 Studebaker 2 passenger Landaulet	750.00
1924 Studebaker Sedan, balloon tires, new duco finish	750.00
1924 Studebaker Brougham	650.00
1924 Studebaker Roadster	595.00
1924 Studebaker Coupe	475.00
1922 Studebaker Light Six Sedan	395.00
1922 Studebaker Coupe	350.00
1920 Studebaker Touring	97.50
1922 Velie Sedan	97.50

GIBSON AUTO EXCHANGE

Oshkosh Appleton Fond du Lac

A LITTLE classified reading each day will keep you in touch with all kinds of opportunities.

CLASSIFIED ADS make a little money do a lot.

CLASSIFIED DISPLAY AUTOMOTIVE

USED CARS

You Cannot Afford to Overlook These Rebuilt, Repainted Used Cars They are Wonderful Bargains

	Only down
1924 Studebaker Sedan	$215
1924 Buick 4-pass. Coupe	$200
1925 Ford Sedan	$ 85
1924 Fordor Ford Sedan	$ 81
1925 Ford Coupe	$ 75
1922 Ford Sedan	$ 25
1921 Ford Coupe	$ 35
1920 Auburn Touring	$ 40
Special Six Studebaker Touring, wonderful shape	$ 65

Above cars taken in trade on Chryslers. This Sale will only last a few days as these cars will go quickly as the values are unparalleled.

St. John Motor Car Co.
(Chrysler Dealers)
734 W. College-Ave. Tel. 467

RENT A CAR DRIVE IT YOURSELF

FUNERAL SERVICE—Call and ask us about our special low rates for funeral cars.

FORDS COUPES-SEDANS WILLYS-KNIGHTS
Gibson's FORD RENTAL CO. INC.

Special Low Prices on Michelin Tires

This week only. Now is the time to buy.
SPECIAL PRICES on Patch kits, 20c per can.
Price good only until Saturday, April 23.

SOFFA MOTOR CO.
(Auburn 6's and 8's)
316 W. College Ave. Phone 366

NewspaperARCHIVE®

STREETS COMMITTEE ARRANGES MEETING

The streets and bridges committee of the common council will meet at 3 o'clock Tuesday afternoon to consider several matters referred to it at the last council meeting. This will be the first meeting of this committee which was appointed by the mayor last week. Alderman Mike Steinhauer is chairman.

CLASSIFIED DISPLAY

FINANCIAL

Insured BONDS

Insured Mortgage Bonds

Protects Your Investment

Why not doubly safeguard your money by investing in bonds whose principal and interest are insured against loss by large old-line surety companies, whose assets run into the millions.
Insured bonds are being offered to net the investor 6%.
This type of bond is being purchased by Banks, insurance companies, fraternal organizations, trustees of estates, colleges as well as individual investors who are looking for safety of principal, certainty of income. Let me tell you more about Insured Bonds.

P. A. KORNELY
Appleton, Wis.

"There is no substitute for safety!"

AUTOMOTIVE

GUARANTEED Ford used cars

1925 Ford Trucks, cab and body $275.00
1925 Ford Touring Car in good condition with balloon tires, at ..... $50 down
1924 Ford Coupe with balloon tires $250.00
1923 Star Roadster in good condition $125.00
1—1919 Ford Coupe $110.00
3—1924 Ford Roadsters with box all in good condition $50 down
2—1924 Ford Tudor Sedans at $75.00
6 Ford Tourings ... $35.00 down

Aug. Brandt Co.
Phone 3000

TURN TO THE RIGHT PLACE TO TRADE

Used Car Values That You Must See

These cars speak for themselves and all we suggest is that you look over our stock and ride in the one you like.

1924 Nash Advanced "6" Trg. $400
1925 Dodge Coach $650
1924 Ford Coupe $250.00
1925 Rickenbacker 4 door Sedan $945
1925 Jewett Brougham ... $759
1924 Dodge 4 pass. Coupe $585
1924 Dodge Bus. Coupe .. $459
1924 Chevrolet Touring .. $175
1924 Buick Master Six 4 pass. Coupe $895
1924 Ford Sedan $350
1924 Ford Touring $175
1921 Ford 2 door Sedan .. $150
1920 Buick 6 Touring ... $150
Several Tourings 1918 to 1920, Ford, Dodge, Buick, Studebaker; $25 to $150.

Central Motor Car Co.
(Buick Service)
127 E. Washington-St.
Tel. 376

CHURCH CHOIR SINGS IN MUSICAL COMEDY

Sacred Heart Choristers Present Play in Parish Hall Sunday Night

The choir of Sacred Heart parish will present a musical comedy in two acts, "In Hinkey-Doodle Town" Sunday and Monday evenings at the Sacred Heart auditorium. The drama and choruses have been directed by Dewey DeGuire assisted by Cecilia Wilz and Mae and Lee Bestler. Joe Diermeier had charge of directing the musical numbers.

Among some of the special musical choruses and ensembles are: "Oshkosh B' Gosh," "My Jungle Bungalow," "Down Along Some Shady Lane," "Pat Casey's Runabout," "Fables" "Swanee River Blues," "Steppin' Around," "Let's Get Together," "Mud Pie Days," "Hi-Diddle-Diddle," "My Mary," "In Wrong, So Long," "As Long as I have You," "I Didn't Ask, He Didn't Say," "Croonin' Neath the Cotton-Pickin' Moon."

Specialty numbers between acts will be "Vote for Schultz,' a monolog by Carl Stoeger; "Indian Love Call," soprano solo, Marie Goss. "Drifting and Dreaming," duet, Mrs. P. J. Moder and Dewey DeGuire; "How 'ya Gonna Keep 'em Down on the Farm," quartet ,William Grassl, Dewey DeGuire, Joseph Grassl and William Weinfurter; Medley quartet, Louis Weinfurter, Dewey DeGuire, Ralph Bongers and William Weinfurter.

John Diermeier is director of the orchestra which will play during the comedy. The personnel: Mrs. Dewey DeGuire, piano; John Diermeier and John Diermeier, Jr., violins; Sterling Schmalz, trombone; Charles Peerenboom, clarinet and William Meyer, cornet.

The cast of characters:
"Dick Darrell" ..... Fred DeGuire
"Jimmie Cameron" .Raymond Murphy
"Steve McSplosh" .... Dewey DeGuire
"Silas Pettigrew" .... Lynn Sheldon
"Dusty Dudds" ... Clement DeYoung
"Musty Work" ..... David Foley
"Joshua Meddergrass" ... Matt Meier
"Ezra Snoozer' '..... Carl Stoeger
"Marjorie Brooks" ..... Cecilia Wilz
"The Widow Brooks" .. Leona Recker
"Mrs. McSplosh" .... Virginia Grassl
"Miss Prunella Frisbie"... Marie Goss

Village Chorus: Elizabeth Diermeier, Mary Faas, Janet Knight, Loyola Knuijt, Hazel Payer, Anna Vander-Linden, Ralph Bongers, Wm. Grassl, Jos. Grassl, Fred Knuijt, George Stadler, Louis Weinfurter, Wm. Weinfurter.

Tourist Chorus: Cecilia DeByl, Rosalia Hearden, Lucille Hollihan, Louise Knight, Mrs. P. J. Moder, Florence Verbrick.

150 BOYS ATTEND 3 PARTIES AT Y. M. C. A.

More than 150 boys were entertained at three parties of the Y. M. C. A. Friday evening. The Sophomore Triangle club sponsored the regular weekly social which was attended by Friendly Indians and 50 Pioneers. The program included stunts and games and a ventriloquist act by Robert Neller and concluded with a mystery story by John W. Pugh, boys work secretary. Jack Schlegel was in charge of the social.

The Monday group of the Vocational school club entertained club members at a party which opened with volleyball and relays in the gymnasium. This was followed by a supper. Entertainment after the supper was furnished by Robert Neller and Ralph Murphy.

ARRANGE TRACK MEET FOR HIGH SCHOOL GIRLS

A girls track meet has been planned by Miss Edith Yeager of the womans physical education department at Appleton high school. Each girl in all of the gymnasium classes will be expected to enter at least two of the events, and the three highest from each group will be entered in the final meet. These will be chosen in a few weeks.

Events of the meet will include 50-yard dash, 100-yard dash, high jump, hurdling, standing broad jump, running broad jump, relays, and interclass baseball.

Skating, Armory, Appleton, Saturday and Sunday.

LEGAL NOTICE

SUMMONS

STATE OF WISCONSIN, CIRCUIT COURT FOR OUTAGAMIE COUNTY.

Margaret Jane Batzler, also known as Margaret Jane Barry, and also known as Mary Jane Barry, Plaintiff,
vs.
Mary E. Cotter and the unknown heirs and personal representatives of Ellen Monaghan, deceased, Defendants.

THE STATE OF WISCONSIN, To the said Defendants, and each of them:

You are hereby summoned to appear within twenty days after the service of this summons, exclusive of the day of service, and defend the above entitled action in the court aforesaid; and in case of failure so to do, judgment will be rendered against you according to the demand of the complaint of which a copy is herewith served upon you.

RYAN & CARY,
Plaintiff's Attorneys.

Post Office Address:
102 West College Avenue,
Appleton, Wisconsin.

Note: The premises affected by this action are: All of Lot Seventeen (17) in Block Twenty-three (23), Third Ward Plat, City of Appleton, Outagamie County, Wisconsin, according to the recorded assessor's map of said city of Appleton.
April 23-29 May 7-14-21-28

APPLETON SERVICE GARAGE
J. SCHUH
HAVE YOUR CAR OVERHAULED NOW
Bring your car in now for Spring overhauling. Don't wait until the rush.

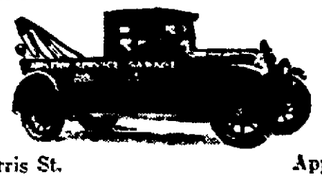

Call Day or Night
PHONE 3700-W
116 W. Harris St. Appleton, Wis.

United States Spends Millions Of Dollars To Ban Liquor But Teaches Thousands Just How To Make It

BY RODNEY DUTCHER

Washington—Certain congressmen have worked themselves into a lather of moral indignation because the government had operated a speakeasy to trap bootleggers.

But you ain't heard nothin' yet!

The government for some time has been engaged in sending recipes and formulae to its citizens telling them how to make alcoholic beverages which the law forbids one to manufacture. It is teaching them by the tens, if not by the hundreds, of thousands.

JUST WRITE AND ASK

That is, while one branch of the government tries to enforce prohibition laws and puts horrid stuff into all the alcohol, two other branches are instructing householders in the most approved methods of making real pre-war stuff. These two branches are Congress, which receives requests for formulae, and the government printing office, which publishes all government documents and congressional speeches and cheerfully furnishes whatever is wanted.

Would you make your own rye or bourbon whisky? Write to your congressman.

Would you like a few casks of Port, Claret or Burgundy in the cellar? Your congressman will be pleased to tell you how.

Would you experiment with lowly home brew? This formula, too, awaits your call.

HOME BREW

Here's how the system works:

A letter recently came to a dry congressman from a constituent. It said:

"Please tell me how to make home brew."

Constituents must be pleased. This congressman's conscientious secretary found the Department of Agriculture's Year Book for 1904. Pages 370-378 furnished complete processes for manufacture of all sorts of wines, from ordinary wines to angelicas and a couple of brandies.

Then she heard about Jan. 3 speech of Congressman E. Hull of Peoria, Ill., on the medicinal spirits bill. Hull formerly headed a big distillery in Peoria and is regarded sometimes as this country's foremost authority on hard liquor. He had explained at length the process of making three grades of spirits, including rye, bourbon, malt, gin, brandies and others. This speech went into the Congressional Record and also is available in pamphlet form.

The congressman's secretary was not aware that the government could furnish a recipe for beer, but it can and does, thanks to Congressman Emanuel Celler of New York, who last year introduced into the Record George Washington's famous recipe for beer.

Thus, here are three publications with which any bootleggar can set up stock. There has been a big rush for all three.

GETS 10,000 REQUESTS

Congressman Hull's office has filled more than 10,000 requests for copies of his speech.

Congressman Celler's office has not kept track, but there was a big rush for the beer recipe in the months following the speech and the demand continues fairly brisk. There is still a good supply of both the Hull and Celler speeches and the government printing office is always ready to print more when asked.

Perhaps all this interest is merely academic. But it is a more than interesting situation which finds the taxpayers contributing many millions annually to keep the nation dry and simultaneously paying printing and mailing costs for the dissemination of recipes for whiskey, wine, beer and hard cider.

BICYCLE RIDER STRUCK BY CAR BUT IS UNHURT

George Thomas, 14 years old, 311 E. Washington-st., escaped injury Friday evening about 9:15 o'clock on E. Washington-st. in front of police headquarters when the bicycle he was riding was struck by an automobile coming out of the parking lot on that corner. The bicycle was damaged, but the rider was not hurt.

The driver of the automobile was Frank Stark, 317 N. Appleton-st. He was going out of the parking lot on to E. Washington-st as the bicycle approached from the west. Neither saw the other approaching.

BIRTHS

A son was born Friday night to Mr. and Mrs. Ervin Strack, 1002 W. Eighth-st.

A son was born April 17 to Mr. and Mrs. Frank Johnson, 1319 S. Pierce-ave.

A daughter was born April 19 to Mr. and Mrs. Eugene Thistle, 513 W. Winnebago-st.

A daughter was born to Mr. and Mrs. Grant Leman of Wakefield, Mich., at St. Elizabeth hospital Friday night.

BUILDING PERMITS

One building permit was issued Saturday morning by Walter Zschaechner, building inspector. It was given to Mrs. Flora Welsch, to build a garage at 613 N. Tonka-st.

NEW MOVIES SHOW DEPTH

Moving pictures that show depth as well as height and breath have appeared in Germany. The invention by two Germans does away with celluloid film, a copper band taking its place. On it the pictures are taken and developed in such a manner that a true perspective view of the scene is shown. The mechanical apparatus is as at present, but as the copper strip is not transparent, the image is reflected to the screen.

AMERICANS TO HAVE BANANAS

A plantation that will produce 4,000,000 bunches of bananas a year is to be developed by Americans in Panama, the project having just been approved by the Panaman government. The plans include the cultivation of nearly 40,000 acres, construction of a railroad 40 miles long, a concrete wharf, oil storage tanks and employees' quarters and development of an elaborate irrigation system. More than $9,000,000 will be spent on the project.

FAIR AND COOL WEATHER PROMISED FOR SUNDAY

A fair Sunday but much cooler than Easter Sunday is the forecast for tomorrow. The prediction is fair, followed by increasing cloudiness Saturday evening and Sunday; not quite so cool, possibly frost Saturday evening in the southeast portion.

Clips have been invented to hold tickets in the mouths of milk bottles.

ARMENIANS HAVE A REAL NATIONAL HOME AFTER MUCH ROAMING

Centuries of Wandering, Massacres and Oppressions Finally Ended

Erivan, Soviet Armenia —(AP)— After hundreds of years of wandering, evictions, massacres and oppression, the Armenians at last have a real national home.

It is not the home they knew in medieval times when they were ruled by the sagacious and romantic Caliph Haroun-al-Rachid and enjoyed prosperity and a reasonable degree of self-government, but they at least have peace, security from attack and massacre by the Turks, freedom of worship, and opportunities for the development of their national aspirations and culture.

Soviet rule, if it has not brought prosperity and entire independence, has at least brought the Armenians a stable government, law, order, and protection from oppression by neighboring states.

The country, however, is still poor and undeveloped. The standard of life, gauged by American standards, is low. As in Biblical times, the peasants, who form 85 percent of Armenia's million souls, still live in primitive mud huts and subterranean shelters, managing barely to keep body and soul together with the slender product of their unfertile, rocky and inhospitable land. The memorial ox-cart, the wooden plough, the hand scythe and other obsolete agricultural implements are still in use.

Tis treeless, waterless part of Asia is trewn with basaltic stone, and hardened lava from numerous extinct volcanoes. It is only irrigation and the most careful handling of the arid soil that saves the people from starvation.

Everywhere the people are dressed in tatters. The children are shoeless, emaciated and impoverished. The women have become prematurely old, due to hard work, lack of proper nourishment and harrowing experiences at the hands of the Turks.

The troubled and tragic history of the people is reflected in their music and songs which are markedly melancholy. Even their dances are devoid of spirit or fervor.

With the aid of subsides from the central government at Moscow the Armenian government is building cotton mills, factories, hydro-electric plants, irrigation works and highways. Erivan, the capital, which lies within the shadow of Mount Ararat, is emerging from its oriental torpor and backwardness, and is taking on some of the aspects of a European metropolis. Many new government buildings, a modern hotel built on the American plan and several new theaters have been erected. A powerful hydro-electric station, just completed, has dispelled the darkness and gloom that formerly enveloped the town, illuminating it with a brilliance suggestive of an American city.

LADIES FIRST AT CAIRO FAIR

Feminism decided that men must wait at the Oriental Kermiss given recently by society women of Cairo. The event was held at the Gezira Casino by the Dispensing and Working School, and men were not even admitted the first day, when an Arab orchestra and OmKalsoum, a celebrated Egyptian singer, gave a concert. Men grasped the privilege of attending on the second day when a feature pageant showing Egyptian women at every epoch in history was given by high society leaders. The costumes donated by Princess Toussoun were rich in texture and color. Women in charge of booths wore magnificent costumes of their ancestors. The organization provides vocational training for poor girls.

Markets

MIXED MOVEMENTS ON STOCK MARKET

Major Activity Appears Upward in Early Trading — Credit Is Easy

New York—(AP)— Price movements again lacked uniformity at the opening of Saturday's market. St. Louis-San Francisco common crossed 116 to a new peak, despite reports of flood damage to its lines while St. Louis Southwestern opened a point lower. Corn products opened with a block of 6,000 shares at 62, duplicating the year's high, while Marland oil sank to a new low. By Products Coke opened 2¾ points higher, and United Fruit lost 3 points on the first sale.

Weekend business and trade reports disclosed further irregularity, which was reflected in the mixed movement of stock prices. Major activity appeared to be on the upside, with the continued ease of credit conditions regarded as a dominating influence for the time being. General Motors and Dupont also were under pressure in the early trading. Foreign exchanges opened firm, with Italian lire crossing 5¾ cents to the highest level since May, 1922. Demand sterling ruled around $4.85¼ and French francs just above 3.91 cents.

CLOSE
Quotations Furnished by
HARTLEY COMPANY
Oshkosh
April 23, 1927

Armour A	10¼
Armour B	6
American Locomotive	112
Allied Chemical & Dye	142¾
Allis Chalmers Mfg.	104¾
American Can	46½
American Car & Foundry	102¾
American International Corp	45
American Smelting	150
American Sugar	89¾
American Sumatra Tobacco	56¼
American T. & T.	164⅞
American Wool	19
American Steel Foundry	43⅞
American Agr. Chem. Pfd.	35⅞
Atchison	185
Anaconda	48
Atl. Gulf & W. Indies	34
Baldwin Locomotive	189⅞
Baltimore & Ohio	118⅞
Bethlehem Steel	51⅝
Canadian Pacific	181⅝
Chesapeake & Ohio	167¾
Chicago Great Western Com.	16¼
Chicago Great Western Pfd.	29½
Chicago & Northwestern	82¾
Chicago, R. I. & Pacific	100
Chrysle	42¾
Columbia Gas & Elec.	93½
Continental Can	63¾
Corn Products	62
Crucible	89⅞
California Pet.	24⅞
Cocoa Cola	198¼
Consolidated Gas	99
Continental Motor	12
Continental Oil	18⅝
Cerro Despasco	62¾
Chile	37¾
Dodge Motors, Common	17¾
Dodge Motors Pfd.	71⅞
Dupont Common	247
Famous Players-Lasky	107
Erie	55⅝
Fisk Tire	18¼
Frisco R. R.	114¾
General Asphalt	83½
General Electric	98¾
General Motors	193¼
Goodrich	56
Great Northern Ore	20⅛
Great Northern Railroad	87⅜
Hupmobile	19½
Hudson Motors	74¼
Hayes Wheel	26⅜
Hartman	28
Illinois Central	127¼
Inspiration	19⅞
International Harvester	161⅞
International Nickel	59½
International Merc. Marine Com.	7⅝
Internationnal Merc. Marine Pfd.	43
International Paper	53
I. R. T.	
Kennecott Copper	65⅞
Kelly-Springfield Tire	25⅜
Marland Oil	38⅜
Miami Copper	16
Mid.—Cont. Pete.	31½
Missouri Pacific Pfd.	111⅛
Montgomery Ward	67
Motor Wheel	24⅞
National Cash Register	44½
National Enamel	21
Nevada Consolidated	14¾
New York Central	150
New Haven	52⅞
North American	49¼
Packard Motors	35
Pacific Gas & Electric	132½
Pathe A	43½
Pan-American Petroleum & R B	57½
Pennsylvania	61⅜
Pure Oil	27
Phillips Pet.	42⅞
Ray Consolidated	15¼
Reading	114¼
Republic Iron & Steel	66¾
Reynolds Steel Springs	5¾
Royal Dutch	49¾
Radio Corp.	42¼
Sears Roebuck Co.	55⅞
Simmons Co.	39⅜
Standard Oil of Calif.	53¼
Standard Oil of N. J.	36¾
Standard Oil, Ind.	65⅜
Sinclair Oil	17¼
Southern Pacific	113⅝
Southern R. R.	125½
Stewart Warner	66½
St. Paul Railroad common	15½
St. Paul Railroad pfd.	24
Studebaker	54⅛
Swift International	22
Texas Co.	45⅞
Texas Pacific Coal & Oil	13¼
Texas & Pacific	13¼
Texas & Pacific	83½
Tobacco Products "A"	113
Union Pacific	174¼
U. S. Industrial Common	76
United States Rubber	60½
United States Steel Preferred	132¾
United States Steel Common	172⅝
Union Oil of Calif.	40¾
Wabash A Railroad	95
Westenr Union	151¼
Westinghouse	73⅞
Willys-Overland	21¼
Worthington Pump	30¼
White Motors	46
S. S. Kresge	52½
General Outdoor Cert.	39⅞
General Outdoor Pfd.	55½
Nash Motors	62¾
Amerado	29
Yellow Truck	28¾
New York Canners	13⅞
Warner Bros. Pictures	34¾
Gimball Bros.	46½
Timkin Roller Bearing	89½
Barnsdall "A"	27½
Independent Oil and Gas	21¾
Otis Steel	10
Western Maryland	38⅞

LIBERTY BONDS

U. S. Liberty 3½s	101
U. S. Liberty 1st 4¼s	103 9-32
U. S. Liberty 2nd 4¼s	100 11-32
U. S. Liberty 3rd 4¼s	100 24-32
U. S. Liberty 4th 4¼s	103 28-32

CASH GRAINS

Chicago—(AP)—Wheat no. 1, red 1.35; no. 1, hard 1.40. Corn no. 2, yellow old 75; no. 4, yellow 69½. Oats no. 2, white 47½@49; no. 3, white 44@47. Rye not quoted. Barley 72@86. Timothy 4.75@5.25. Cloverseed 29.00@35.75. Lard 12.15; ribs 12.75; bellies 14.25.

CHICAGO POULTRY

Chicago—(AP)—Poultry alive, about steady; receipts one car; fowls 25@30; broilers 36@45; turkeys 30; roosters 16; ducks 20@32; geese 17@18.

CHICAGO POTATOES

Chicago—(AP)—Potato receipts new 6; old 53 cars; on track, new $5; old 209; total U. S. shipments 659; market firm Wisconsin sacked Round Whites 1.50@2.00; bulk 1.90; Idaho sacked Russets 2.90@3.10; mostly around 2.00; new stock market about steady; Florida barrel Spalding Rose 5.75@7.25.

CHICAGO CHEESE

Chicago—(AP)—Cheese lower; twins 21½@21¾; twin daisies 21½@22; single daisies 22@22¾; longhorns 21¾@22; Americas 22¼@22½; brick 21@21½.

CHICAGO PRODUCE

Chicago—(AP)—Butter lower; receipts 11,332 tubs; creamery extras 48; standards 48; extra firsts 47@47½; firsts 43½@46; seconds 42@44.

Eggs higher; receipts 37,875 cases; firsts 23@23¼; ordinary firsts 21¼; storage packed extras 26½; storage packed firsts 26.

CHICAGO LIVESTOCK

Chicago—U. S. D. OF A.—Hog receipts 4,000; butchers 250 lbs. up strong to 10 higher than Friday's average; high thogs 15 to 25 higher quality considered; top 10.90; several loads 150 to 200 lbs. averages at that price; bulk 210 to 240 lbs. averages 10.50@10.80; 260 to 300 lbs. 10.25@10.45; practically no market on sigs or packing sows; heavy weight hogs 10.10@10.50; medium 10.35@10.90; light 10.45@10.90; light light 10.35@10.90.

Cattle receipts 200; compared week ago: fed steers 50 to 75 lower; some in between grades weighty steers $1 down; fat she stock mostly 50 off; cutters 25 to 50 lower; bulls 25 lower; vealers $1 lower; stockers and feeders steady to weak; top on heavy steers 13.65; long yearlings 12.85; mixed yearlings 11.50; yearling heifers 10.75.

Sheep receipts 7,500; practically none on sale; for week: 38 doubles from feeding stations and 27,000 direct; fat lambs closing 50@75 lower; sheep $2 lower; feeding and shearing lambs scarce around 50 lower; week's top prices: fed wooled 1½ambs 16.75; fed clipped lambs 16.10; native spring lambs 17.00; feeding and shearing lambs 14.25 fat ewes 11.25.

CHICAGO GRAIN TABLE

	Open	High	Low	Close
WHEAT—				
May	1.32⅝	1.34⅛	1.32⅝	1.32⅝
July	1.30¼	1.31	1.30⅛	1.30⅝
Sept	1.29	1.29⅝	1.28⅞	1.29¼
CORN—				
May	.70⅞	.72⅛	.70⅝	.71⅞
July	.76⅞	.77⅝	.76⅝	.77⅝
Sept	.80⅝	.81⅞	.80⅝	.81½
OATS—				
May	.44⅞	.44⅞	.44⅝	.44⅞
July	.45¾	.45⅞	.45¼	.45¾
Sept	.45	.45	.44⅞	.44⅞
RYE—				
May	1.02¾	1.02¾	1.02¼	1.02¾
July	1.00⅝	1.00⅞	1.00⅝	1.00⅞
Sept	.95½	.95⅞	.95½	.95⅞
LARD—				
May	12.12	12.20	12.12	12.20
July	12.42	12.45	12.40	12.42
RIBS—				
May				13.65
July				13.25
BELLIES—				
May				14.12
July	14.15	14.25	14.15	14.25

MILWAUKEE GRAINS

Milwaukee—(AP)— Wheat no. 1, northern 1.37@1.40; no. 3, northern 1.35@1.38. Corn no. 3, yellow 73@74; no. 2, white 70@72; no. 3, mixed 69@71. Oats no. 2, white 48@50; no. 3, white 45@49; no. 4, white 42@44. Rye no. 2, 1.01½@1.02½. Barley malting 78@90; Wisconsin $0@90. Feed rejected 70@78.

MINNEAPOLIS GRAINS

Minneapolis—(AP)— Wheat receipts 72 cars, compared to 154 a year ago; cash no. 1, northern 1.35⅞@1.35⅝; no 1, dark northern spring choice to fancy 1.40⅝@1.42; good to choice 1.37⅝@1.39⅝; ordinary to good 1.34⅝@1.36⅝; no. 1, hard spring 1.35⅝@1.43⅝; no. 1, dark hard Montana on track 1.33⅝@1.42⅝; to arrive 1.33⅝@1.42⅝. May, 1.33⅝. July, 1.35⅝. September, 1.33. Corn no. 5, yellow 73@74. Oats no. 3, white 43⅞@44⅞. Barley 77@89. Rye no. 2, 96⅞@1.01⅞. Flax no. 2, 2.19½@2.20½.

MINNEAPOLIS FLOUR

Minneapolis—(AP)—Flour unchanged shipments 37,179 barrels. Bran 28.00.

PRODUCE
Corrected Daily by W. C. Fish
(Prices Paid Producers)

Potatoes bu.	$1-$1.10
Selected Fresh Eggs, doz.	22-24c
Green onions	40c doz. bunches
Rhubarb	10c lb.
Handpicked navy beans	5½c lb.
Comb honey, lb.	20c-25c
Shelled popcorn	60 lb.

GRAIN AND FEED MARKET
Corrected Daily by E. Liethen Grain Co.
(Prices Paid to Farmers)

Oats, bu.	40c
Wheat bu.	$1.10
Rye, bu.	75c
Corn, bu.	85c
Buckwheat	$1.75

Selling Price at Warehouse
(All quotations are on basis of hundred pounds.)
Standard Bran $1.60; pure bran $1.75. Standard middlings $1.65: Red Dog 2.45; Cracked Corn $1.80; Ground Barley $1.75; Ground feed $1.65; Oil Meal $2.70; Gluten $2.75; Cotton Seed Meal $2.30; Beet Pulp $2.00; Oyster Shells $1.25; Grit 90; Pigeon Feed $3.50; Scratch Feed $2.50; Buttermilk Egg Mash $3.25; Buttermilk Chick Mash $4. Ground oats $1.65. Ground corn $1.60.

Corrected Daily by
HOPFENSPERGER BROS.

CATTLE—	
Steers, good to choice	8-9
Cows, good to choice	5-6
Canners .... 3½-4½ Cutters	5
VEAL (Dressed)—	
Fancy to choice (80 to 100 lbs.) lb.	12½ to 14
God (65 to 80 lbs.) per lb.	11-13
Small (50 to 60 lbs.) per lb.	8-9
VEAL (Live)—	
Fancy to choice (130 to 150 lbs.) per lb.	7½-8½
Good calves, (100 to 130 lbs.) lb.	6-7½
Small calves, per lb.	5
HOGS (Live)—	
Choice to light butchers	9-9½
Medium weight butchers	9-9½
Heavy butchers	7-8
HOGS (Dressed)—	
Choice to light butchers	13-14
Medium weight butchers	13-14
Heavy butchers	10-11
SHEEP—	
Live ..... 8 Dressed	16
Lambs, live .... 15 Dressed	30
POULTRY—	
Chickens, live	24-27
Chickens, dressed	29-33
Spring chickens, live	24-27
Dressed	29-33

PLYMOUTH CHEESE

Plymouth—(AP)— Plymouth Board cheese quotations for the week: market unchanged: tfins 21.

Farmers Cooperative Board cheese quotations for the week: market unchanged: longhorns 21½; young Americas 21½; squares 22.

PLYMOUTH MARKET

Plymouth—Sixteen factories offered 950 boxes of cheese for sale on the Farmers' Call board Friday, April 22. Sales, 210 squares, 22; 680 longhorns, 21½.

Two hundred and seventy boxes of cheese were offered for sale on the Wisconin Cheese Exchange Friday, April 22. Sales, 270 twins, 21.

Special SUNDAY CHICKEN DINNER 75c
Regular Dinner 50c
MACK'S RESTAURANT

BADGER STATE CHICKERY
(A Wisconsin Accredited Hatchery)
1713 E. Wis. Ave. Tel. 612

IT HAPPENS IN THE BEST REGULATED FAMILIES

EXPECT WISCONSIN OVERSUBCRIBE IN MINISTERS' DRIVE

Campaign to Establish Presbyterian Pension Fund Starts This Week

Indications the past month point to over-subscription of the Wisconsin quota of $183,000 toward the $15,000,000 pension fund being raised nationally by the Presbyterian church for its old and disabled ministers, according to a statement issued by Will H. Hayes, national campaign chairman, through S. Frank Shattuck of Neenah, Wisconsin state chairman. The camapign in Wisconsin opened officially on Thursday. Campaigns in the five Presbyteries will be held during the next three weeks simultaneously with others in 14 states from Illinois to Califronia.

Some 3,000 laymen, part of the 40,000 working through the west, will be active in Wisconsin campaigns. In each of the five Presbyteries an opening dinner, two report dinners and a final "victory dinner" have been scheduled at intervals of about one week. Winnebago Presbytery, which includes Appleton, had an opening event at Merrill on Wednesday and will have a second at Oshkosh on April 25. Thus with openings scattered over several days, Thursday was designated as the official opening in this state.

Contributions are payable over five years and every dollar subscribed is 100 per cent effective because all campaign expenses have been undrwritten by laymen, the statement by Mr. Hays announced.

Nearly $10,000,000 of the $15,000,000 pension fund has been raised in the east, Mr. Hayes said. "I am certain that Wisconsin will do more than it's share. That it will oversubscribe its quota of $183,000. The reports to me from your courageous leaders make this seem unquestionable," he continued.

"The church is divine in its Genesis and eternal in its Revelation, but its usefulness and indeed its survival are in the hands of administrators. Those administrators are human men and women. They are asking to serve not in heaven but on earth, not in paradise but in Milwaukee, Madison, Neenah and in the 10,000 towns where milk costs so much a quart, eggs, so much a dozen and meat so much a pound.

"There are those who still say 'The services the clergy render cannot be paid for and should not be measured in dollars and cents. 'Fine, but also rank cant and hypocricy.' The clergyman saves souls but he cannot live on the souls he says. We are expecting too much of human nature when we ask men to dedicate themselves and their families to present needs and future poverty.

"The first phase of the whole problem and the one for immediate performance, the one most important now, is this provision for an adequate pension for our own Presbyterian ministers. There can be no failure."

GERMAN STUDENTS PUT ON TWO GERMAN PLAYS

Two German comedies will be presented by the German club of Lawrence college in the Sunday school auditorium of First Methodist church at 8 o'clock Monday evening. The plays will be "Der Prozess," by Benedix, and "Als verblote empfehlen sich" by Wichert.

Walter Voecks of Appleton will carry one of the principal parts in "Der Prozess," that of Schulze, a landowner. The other leading character will be taken by Arthur Mueller of Wausau. Norman Knutzen of Appleton will play Lohmeier, a lawyer. other parts have been given to William Verhage of Sheboygan as Kropp, the prison warden; Leslie Westphal of Randolph, the night watchman; and Elmer Leavitt of Mercer, policeman.

The cast of the second play includes several girls. One Appleton student Kenneth Miles will play Franz von Grumbach, the nephew of the leading lady, Malwine, which is taken by Miss Edna Niess of Racine. The part of her mother Frau von Grumbach is played by Miss Sophie Haase of Waupun. Miss Gertrude Lanzer of Bloomer, will be Adeheld Hopfstengel, a governess; Bruno Krueger of Tomah will play Andreas Langerhuas; and Miss Dorothea Holz of Seymour, will be a maid.

The plays are coached by Dr. C. C. Cast, professor of German at Lawrence college, and Miss Agnes Huberty, a senior student. The greater part of the proceeds from the plays will be given to the fund to send a Lawrence student to Europe.

REPAID BY A RAPID IMPROVEMENT

F. M. Platte, Sec'y, Switchmen's Union, Peoria, Ill., talks: "Two bottles of Foley Pills diuretic removed all symptoms of my kidney trouble, stopping backache and pains, dizziness and floating specks, correcting irregular kidney action and clearing secretions. Foley Pills have my heartiest recommendation." Months of cold and damp weather put a heavy strain on the kidneys. Help them today with Foley Pills diuretic. A quick improvement will amply repay you. Satisfaction guaranteed. Ask your Druggist for Foley Pills diuretic. Sold Everywhere. adv.

INDIAN DISTANCE RACE FEATURES RELAY MEET

Kansas City —(AP)—Three Mexican and two American Indians started from the Kansas City Athletic club at 7:28 o'clock Saturday morning on a 50.7 mile international tribal marathon to the University of Kansas stadium at Lawrence, Kan.

The race is the feature of the annual Kansas relays in which nearly a thousand athletes are entered from western university and colleges.

NO FIGHTING HEART, BOXER OPENS STORE

College Athletic Star Unable to Show Viciousness in Prize Ring

Indianapolis, Ind.—You need a fighting heart and the viciousness that made Jack Dempsey famous to rate among the top notchers in the boxing world.

That explains why George Mulholland, former Butler athlete, is now operating a chain of women's hat stores here instead of boxing for a living—he lacked the heart and viciousness!

For four years, Mulholland was a football star at Butler. During those same four years, he boxed quite a bit in collegiate circles.

He had the build of a Tunney and the physique of an iron man and, as a result he was crowned national A. A. U. junior lightweight champion before he was through as an amateur.

He was also a member of the 1924 Olympic team that Uncle Sam sent to Europe.

Like La Barba and a great many amateurs who later cashed in as professionals, Mulholland felt the need of big dough—especially since college expenses were piling up regardless of the size of his roll—and turned pro last December.

The beginning of his professional career was most successful. He chalked up victories against some of the best light heavies, despite his lack of experience.

He had everything. That is everything but the fighting heart that could have made him a great fighter.

He had the punch to rock 'em to sleep, but he never used it. He didn't have the heart. He was known for his sportsmanship, one sports writer said, and he never could reconcile himself to battering an opponent until he took the count.

Mulholland said he couldn't work under any man and that he had to get into a business of his own. Millinery shops have always ran in his family, so it was not surprising to find him interested in that line.

Managing three women's hat stores is about all one fellow can worry about any way, and this enterprise of the youth who might have been a king in the boxing world is something quite different from any athlete's attempts in the business.

DENTAL SOCIETY TO ENTERTAIN PRESIDENT

Dr. Henry L. Banzhaf, president of the American Dental association, will be a guest of honor at the meeting of the Fox River Valley Dental society at Oshkosh on May 17. Dr. Banzhaf is considered the foremost authority on dental education in the world. Several Appleton dentists are planning to attend the meeting.

Dr. Hart J. Goslee of Chicago, author of dental text books and a national figure in dentistry, will read a paper on Trend of Dental Education in Its Relation to Medicine. Col. W. H. G. Logan, oral surgeon and former president of the American Dental society, will read a paper on Cancer of the Mouth. Dr. Logan had charge of all the dentistry for the United States army during the World war.

Anaconda, Mont. — Mark Judge, Minneapolis, beat Jimmy Hanna, Pocatello, Idaho, (8.)

San Francisco—Frankie Click, won by technical knockout from Billy Evans, Detroit (3.)

CENTRAL LIFE
SMITH-PACKARD, General Agents
Room 233 Ins. Bldg. Phone 2728

LYDIA R. DUNN
Voice Teacher
Choir Director
207 So. Meade-St. Phone 3157

BANK GETS CHECK FOR $90,000 TO SETTLE ITS CLAIM

First National Bank and First Trust Company Cases Are Closed

A check for $90,000 was drawn by E. L. William, city clerk, signed by Mayor A. C. Rule, and tendered to the First National bank Friday morning as settlement in full of the bank and the First Trust company claims against the city as a result of the recent decision of the supreme court in the bank stock tax case. The payment was authorized by the common council Wednesday night.

Records indicated that the two banks had protested payment of approximately $154,000 in the last six years, which with accrued interest would total more than $184,000. The city's settlement of $90,000 is a complete liquidation of the claim. The offer was made by the special council committee and was accepted by the banks subject to the common council's approval. Members of the special committee are Mayor Rule, City Attorney Bosser and Alderman George T Richard.

The bank has agreed, according to Mayor Rule, that if the city runs short of funds before collection of the next tax levy, that it will negotiate loans to carry it over the period of shortage. The $90,000 was drawn from the general fund of about $300,000.

By settling the account at once the city avoids paying 6 per cent interest on the debt. The mayor pointed out that banks holding the city funds pay only 2 per cent interest.

School Term Ends

The second six weeks term of the second semester at the Appleton public schools ended Friday after a week of term examinations at the high schools. Report cards will be issued to parents next week.

Mrs. Charles Fose is spending the weekend in Milwaukee with her daughter Miss Mildred Fose.

NAME COUNCILLORS FOR WAUPACA CAMP

Several councillors have been named for the annual Appleton Girl Scouts camp at Camp Onaway, Waupaca from June 23 to July 7. All girls over ten years of age may register for the camp whether they are members of the girl scouts or not.

Miss Agnes Vanneman will be director of the camp, and will be assisted by Miss Elinor Strictland who will act as dramatics director. Both are recreation secretaries at the Appleton Womans club. Jake Zussman will be life guard and will have charge of the work done by two camp boys. The dietetic management will be under Mrs. E. H. Wright. Miss Mary Morton will have charge of the nature work and Miss Florence Valentine will be one of the assistants at the camp. Other councillors will be announced later.

REMEMBER ALL LONDONS ARE NOT IN ENGLAND

More Londons than the one in England have postoffices, postal patrons have been told by the postoffice department. Articles in the mails intended for delivery in London, England, should include the district initial and number as well as the country, it was stated. For instance, "London, S. W. 7, England" was an example cited. Often articles come into the local office addressed to London without state or county named. There is a city London in Wisconsin and another in the west so that delays are often made in the deliveries.

In the case of articles for delivery in other parts of Great Britain and Northern Ireland, the name of the county is an essential part of the address.

EXCAVATION FOR NEW CHURCH COMPLETED

Excavating for the new Catholic combined church and school under construction at the corner of N. Durkee-st and E. Wisconsin-ave was completed this week. The church will cost in the neighborhood of $100,000 complete. The work is being done by the Appleton Construction company. It is to be completed by Nov. 1.

LEGION POST WILL SHOW PROFIT FROM BOWLING TOURNEY

More Than 5,000 Games Rolled During Meet, Secretary Reports

A report of the first annual bowling tournament of the Wisconsin department of the American legion, sponsored by Oney Johnston post, was made at the regular meeting of the post executive committee Thursday evening at Hotel Appleton by Walter Schultz, secretary of the meet. The tourney closed last week. Mr. Schultz reported that more than 5,000 games were rolled and that the post would receive a profit from the tournament. A committee was appointed to purchase rewards for the men who had so successfully handled the large tournament.

Plans for Memorial day were discussed and Commander Harvey Priebe was instructed to appoint a committee of five to plan the legion's part in the observance. The committee also will encourage a large turnout of post members and care for the decoration of graves of World war veterans.

C. O. Baetz, athletic officer, was officially instructed to enter a softball team in the City Softball league for the 1927 season.

Herman Peterson of Fond du Lac was an Appleton visitor Thursday.

1,115 CHILDREN IN SCHOOLS EXAMINED

Approximately 1,115 children in the grade schools have been examined by Appleton physicians in the health survey undertaken by the Outagamie-co Medical society, according to a report make by the school nurses who assist the doctors in the examinations. Schools which have been completed in the survey are the Lincoln, Franklin, Jefferson, Washington, and Sacred Heart.

The physicians work at the schools part of each school day. It was planned to have two members of the society examine each day. When the list has been completed, those examining first, start again. The nurses plan to complete the examinations by the time school closes in the spring.

Radio Club Meets

Harold Woehler talked on The Pilot's View of Herography at a meeting of the radio club of Appleton high school this week. Plans were made for the work during the summer months when the boys plan to aid visiting aviators in the city. Thirty-five members were present.

The fuselage of a French inventor's airplane can be converted into a parachute to lessen its speed in event of a fall.

Weak stomachs cause BILIOUSNESS
If you are often bilious, try this honest treatment. First: Eat simpler foods, allowing digestive system to improve. Second: Stimulate better digestion and bowel regularity by taking Chamberlain's Tablets for one week. They arouse healthy digestion, get quick results. 50c or 25c pocket sizes at your druggist. For free sample write Chamberlain Med. Co. 502 6th Ave. Des Moines, Ia.
The Sensible Treatment
CHAMBERLAIN'S TABLETS "Help You Stay Well"

HAVE YOU SEEN THE
NEW STAR
ON DISPLAY —
Landau Six 4 Door Sedan
Standard Six 4 Door Sedan
Four Cylinder Coach
Offering the world's widest range of choice in high quality low cost transportation, Haynes-Hunt Bodies.
Ask for a Demonstration
Neumann Sales & Service
111 Soldiers Square Phone 4070

Bellevue The Perfect Food
ICE CREAM

After the theatre, after an evening stroll, after a hard, hot working day, pep yourself up with a dish of
BELLEVUE ICE CREAM
Make It a Habit!
Our Special for You This Week, is:
NEOPOLITAN SPECIAL
A wholesome three layer brick, consistsing of Strawberry, Vanilla and Chocolate Ice Cream.
Your Sunday dinner will be more attractive and satisfactory if you serve Bellevue Ice Cream. Phone your dealer and have him supply you with this perfect food.
ASK YOUR DEALER FOR IT BY NAME
Ask Your Dealer Phone 1515

We Loan Money
—To—
Purchase, remodel and build homes,
—Or—
Pay off existing mortgages and land contracts.
APPLETON BUILDING & LOAN ASSOCIATION
Phone 116 Geo. H. Beckley, Sec'y 324 W. Col-Ave.

The Travelers Insurance Company
Automobile Insurance
Phone 116 GEO. H. BECKLEY 324 W. Col-Ave.

Don't ... "Sell out" your garden for a .. handful of nickels

WHEN you buy seeds, remember you are buying a garden—a garden that you are going to work in—a garden that you hope will reward all your efforts.

Seeds, as far as cost is concerned, are the smallest item in making your garden, but the most important in relation to results. Professional gardeners all over the country choose Ferry's purebred Seeds. They know by experience that Ferry's Seeds are capable of producing far more than seeds selling at a cheaper price. *Don't "sell out" your garden for a handful of nickels.*

The purebred quality of Ferry's Seeds is never the result of accident or chance. More extensive tests are made at our great proving grounds than anywhere else in the United States to determine that Ferry's Seeds are true to type. For generations we have been doing this.

You can buy Ferry's purebred Seeds, clean and tested, "at the store around the corner." No hold-overs from last season. Write today for free copy of Ferry's Seed Annual. D. M. Ferry & Co., Detroit, Mich.

FERRY'S pure bred SEEDS

HOW IS YOUR CAR THIS SPRING?
Is it in good running shape, to give you pleasure, or does it continually need fixing?
HAVE IT OVERHAULED
By Factory Rebuilding Methods
WOLF BROS. GARAGE
732 W. Winnebago St. Phone 2361 Appleton
One Block West of State Highway 47

The Short Cut—

DO YOU think that the United States would have spent those hundreds of millions of dollars on the Panama Canal—if short cuts didn't pay?

A short cut is the shortest distance between two oceans, two cities—or two people who have buying and selling interests in common.

The A-B-C Classified Section brings you into immediate touch with hundreds of people here in this city who offer remarkable opportunities in buying things that you need.

No matter what you want—or want to sell—the A-B-C Ads will put you on the short cut to immediate satisfaction and profit!

A·B·C classified ADS

NEWSPAPER ARCHIVE®